



US010163026B2

(12) **United States Patent**
Wilbert et al.

(10) **Patent No.:** **US 10,163,026 B2**
(45) **Date of Patent:** ***Dec. 25, 2018**

(54) **METHOD AND APPARATUS FOR
RECOVERING A VEHICLE
IDENTIFICATION NUMBER FROM AN
IMAGE**

(58) **Field of Classification Search**
CPC G08G 1/017; G08G 1/054; G08G 1/164;
G08G 1/04; G08G 1/14; G08G 1/0175;
(Continued)

(71) Applicant: **Blinker, Inc.**, Denver, CO (US)

(56) **References Cited**

(72) Inventors: **Anthony Russell Wilbert**, Denver, CO
(US); **Hans Brandon Wach**, Longmont,
CO (US); **David Ching-Chien Chung**,
San Francisco, CA (US)

U.S. PATENT DOCUMENTS

3,544,771 A 12/1970 O'Meara
3,550,084 A * 12/1970 Lemmond G02B 27/46
382/105

(73) Assignee: **Blinker, Inc.**, Denver, CO (US)

(Continued)

(*) Notice: Subject to any disclaimer, the term of this
patent is extended or adjusted under 35
U.S.C. 154(b) by 0 days.

FOREIGN PATENT DOCUMENTS

CN 103985256 A 8/2014
CN 204303027 U 4/2015

(Continued)

This patent is subject to a terminal dis-
claimer.

OTHER PUBLICATIONS

(21) Appl. No.: **15/427,001**

US 7,970,635, 06/2011, Medina, III et al. (withdrawn)
(Continued)

(22) Filed: **Feb. 7, 2017**

(65) **Prior Publication Data**

US 2017/0147893 A1 May 25, 2017

Related U.S. Application Data

(63) Continuation of application No. 14/716,445, filed on
May 19, 2015, now Pat. No. 9,563,814, which is a
(Continued)

Primary Examiner — Aklilu Woldemariam

(74) *Attorney, Agent, or Firm* — Arent Fox LLP

(51) **Int. Cl.**
G06K 9/00 (2006.01)
G06K 9/32 (2006.01)
(Continued)

(57) **ABSTRACT**

Some aspects of the invention relate to a mobile apparatus including an image sensor configured to convert an optical image into an electrical signal. The optical image includes an image of a vehicle license plate. The mobile apparatus includes a license plate detector configured to process the electrical signal to recover information from the vehicle license plate image. The mobile apparatus includes an interface configured to transmit the vehicle license plate information to a remote apparatus and receive a vehicle identification number corresponding to the vehicle license plate image in response to the transmission.

(52) **U.S. Cl.**
CPC **G06K 9/325** (2013.01); **G06K 9/00**
(2013.01); **G06T 3/0093** (2013.01); **G06T 3/40**
(2013.01);
(Continued)

29 Claims, 22 Drawing Sheets

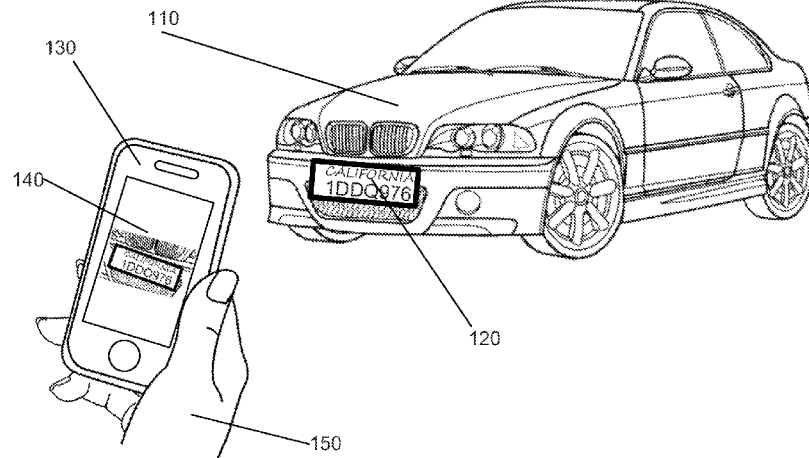

Related U.S. Application Data		5,651,075 A	7/1997	Frazier et al.
continuation-in-part of application No. 14/613,323,		5,706,457 A	1/1998	Dwyer et al.
filed on Feb. 3, 2015, and a continuation-in-part of		5,708,425 A	1/1998	Dwyer et al.
application No. 14/455,841, filed on Aug. 8, 2014,		5,734,337 A	3/1998	Kupersmit
now abandoned, and a continuation-in-part of appli-		5,864,306 A	1/1999	Dwyer et al.
cation No. 14/318,397, filed on Jun. 27, 2014, now		5,963,253 A	10/1999	Dwyer
abandoned.		6,140,941 A	10/2000	Dwyer et al.
		6,339,651 B1	1/2002	Tian et al.
		6,404,902 B1 *	6/2002	Takano G06K 9/209
				382/104
(51)	Int. Cl.	6,536,961 B1	3/2003	Gillies
	G06T 11/60 (2006.01)	6,571,279 B1	5/2003	Herz
	G06T 3/00 (2006.01)	6,622,131 B1	9/2003	Brown et al.
	G06T 3/40 (2006.01)	6,705,521 B1	3/2004	Wu et al.
	G06T 5/20 (2006.01)	6,814,284 B2	11/2004	Ehlers et al.
	H04N 5/232 (2006.01)	6,847,965 B2	1/2005	Walker et al.
	H04N 5/272 (2006.01)	6,922,156 B2	7/2005	Kavner
	G08G 1/017 (2006.01)	7,016,518 B2	3/2006	Vernon
	G06K 9/36 (2006.01)	7,046,169 B2	5/2006	Bucholz
(52)	U.S. Cl.	7,053,792 B2	5/2006	Aoki et al.
	CPC G06T 5/20 (2013.01); G06T 11/60	7,076,349 B2	7/2006	Davidson et al.
	(2013.01); G08G 1/017 (2013.01); H04N	7,104,447 B1	9/2006	Lopez et al.
	5/23293 (2013.01); H04N 5/272 (2013.01);	7,124,006 B2	10/2006	Davidson et al.
	G06K 2009/363 (2013.01); G06K 2209/15	7,136,828 B1	11/2006	Allen et al.
	(2013.01); G06T 2207/30252 (2013.01); G06T	7,146,345 B2	12/2006	Weik, III et al.
	2210/22 (2013.01); H04M 2250/52 (2013.01)	7,171,049 B2	1/2007	Snapp
(58)	Field of Classification Search	7,174,044 B2	2/2007	Ding et al.
	CPC .. G08G 1/205; B60C 23/005; B60C 23/0408;	7,253,946 B2	8/2007	Bellonard et al.
	B60C 23/20; B60R 2021/01184; B60R	7,262,790 B2	8/2007	Bakewell
	21/013; B60R 1/04; B60R 1/06; B60R	7,265,656 B2	9/2007	McMahon et al.
	2011/004; B60R 21/213; B60R 1/00;	7,301,115 B2	11/2007	Elliot et al.
	B60R 2300/105; B60R 2022/208; B60R	7,302,098 B2	11/2007	Tang et al.
	21/01552; B60R 22/20; G06K 19/0717;	7,319,379 B1	1/2008	Melvin
	G06K 2209/15; G06K 9/00624; G06K	7,339,495 B2	3/2008	Kavner
	9/325; G06K 9/3258; G06K 2209/01;	7,346,222 B2	3/2008	Lee et al.
	G06K 2209/23; G06K 9/209; G06K	7,346,553 B2	3/2008	Barnett
	9/00785; G06K 9/03; G06K 9/00671;	7,347,368 B1	3/2008	Gravelle et al.
	G06K 9/38; G06K 9/00771; G06K	7,355,527 B2	4/2008	Franklin et al.
	9/6262; G06K 9/72; G06Q 50/30; G06Q	7,359,553 B1	4/2008	Wendt et al.
	40/08; G06Q 40/00; G06Q 30/06; G06Q	7,367,058 B2	4/2008	Lawson et al.
	20/3276; G06Q 20/042; G06Q 10/10;	7,377,426 B1	4/2008	Makeever
	G06Q 50/01; B60Q 1/2696; B60Q	7,407,097 B2	8/2008	Robinson et al.
	2300/41; B60Q 1/00; E05Y 2900/216;	7,412,078 B2	8/2008	Kim
	E05Y 2900/516; G10K 2210/1282; G08B	7,424,968 B2	9/2008	Meyerhofer et al.
	13/19602; G08B 13/19613; G08B	7,428,337 B2	9/2008	Gao et al.
	13/19645; G08B 13/19663; H04N 5/2254;	7,433,764 B2	10/2008	Janssen
	H04N 5/23238; H04N 21/4334; H04N	7,436,437 B2	10/2008	Fletcher et al.
	5/77; H04N 7/183; H04N 13/0275; H04N	7,439,847 B2	10/2008	Pederson
	5/23254; H04N 7/181; H04N 1/00307;	7,460,028 B2	12/2008	Garibotto et al.
	H04N 2201/0084; G02B 27/1066; G07B	7,482,910 B2	1/2009	Melvin
	15/06; B60W 2420/42; G07C 9/00158;	7,504,965 B1	3/2009	Windover et al.
	G07C 5/00; G07C 5/008; G07C 9/00;	7,522,766 B2	4/2009	Ishidera
	H04B 10/116; B60N 2/067; G01S	7,539,331 B2	5/2009	Wendt et al.
	17/026; G07G 1/12; G06F 17/12; G06T	7,542,588 B2	6/2009	Ekin et al.
	11/60; H04L 51/043; H04L 51/10; H04L	7,579,965 B2	8/2009	Bucholz
	51/32	7,583,858 B2	9/2009	Gallagher
USPC	382/104, 105, 176, 182; 348/148, 149;	7,630,515 B2	12/2009	Takahashi et al.
	340/445	7,646,895 B2	1/2010	Haupt et al.
	See application file for complete search history.	7,676,392 B2	3/2010	Hedley et al.
		7,679,497 B1 *	3/2010	Arant H04N 5/76
				340/435
(56)	References Cited	7,693,629 B2	4/2010	Kawasaki
	U.S. PATENT DOCUMENTS	7,710,452 B1	5/2010	Lindberg
	4,817,166 A	7,711,150 B2	5/2010	Simon
	5,227,803 A	7,714,705 B2	5/2010	Rennie et al.
	5,579,008 A	7,725,348 B1	5/2010	Allen et al.
	5,579,021 A	7,734,097 B1	6/2010	Porikli et al.
		7,734,500 B1	6/2010	Allen et al.
		7,738,706 B2	6/2010	Aradhye et al.
		7,739,000 B2	6/2010	Kevaler
		7,751,975 B2	7/2010	Allen et al.
		7,774,228 B2	8/2010	Robinson et al.
		7,778,447 B2	8/2010	Takahashi et al.
		7,812,711 B2	10/2010	Brown et al.
		7,813,581 B1	10/2010	Fitzpatrick et al.
		7,860,344 B1	12/2010	Fitzpatrick et al.
		7,860,639 B2	12/2010	Yang
		7,881,498 B2	2/2011	Simon
		7,890,355 B2	2/2011	Gay et al.

(56)

References Cited

U.S. PATENT DOCUMENTS

7,893,963 B2	2/2011	Gallagher et al.	8,593,521 B2	11/2013	Schofield et al.
7,902,978 B2	3/2011	Pederson	8,625,853 B2	1/2014	Carbonell et al.
7,908,237 B2	3/2011	Angell et al.	8,629,755 B2	1/2014	Hashim-Waris
7,925,440 B2	4/2011	Allen et al.	8,630,497 B2	1/2014	Badawy et al.
7,933,455 B2	4/2011	Haupt et al.	8,637,801 B2	1/2014	Schofield et al.
7,970,644 B2	6/2011	Hedley et al.	8,639,433 B2	1/2014	Meis et al.
7,982,634 B2	7/2011	Arrighetti	8,660,890 B2	2/2014	Hedley
7,987,103 B2	7/2011	Gay et al.	8,665,079 B2	3/2014	Pawlicki et al.
7,991,629 B2	8/2011	Gay et al.	8,666,196 B2	3/2014	Young
8,009,870 B2	8/2011	Simon	8,682,066 B2	3/2014	Milgrom et al.
8,019,629 B1	9/2011	Medina, III et al.	8,693,733 B1	4/2014	Harrison
8,044,824 B2	10/2011	Vu et al.	8,694,341 B1	4/2014	Hanson et al.
8,059,864 B2	11/2011	Huang et al.	8,698,895 B2	4/2014	Nerayoff et al.
8,089,340 B2	1/2012	Cochran et al.	8,704,682 B1	4/2014	Chau
8,094,887 B2	1/2012	Axemo et al.	8,704,889 B2	4/2014	Hofman
8,101,677 B2	1/2012	Nishiumi et al.	8,704,948 B2	4/2014	Mountain
8,120,473 B2	2/2012	Rennie et al.	8,712,630 B2	4/2014	Walwer
RE43,245 E	3/2012	Quimet et al.	8,712,803 B1	4/2014	Buentello
8,155,384 B2	4/2012	Chew	8,712,806 B1	4/2014	Medina, III et al.
8,175,917 B2	5/2012	Flynn et al.	8,713,121 B1	4/2014	Bain et al.
8,203,425 B1	6/2012	Medina, III et al.	8,725,542 B1	5/2014	Hanson et al.
8,218,822 B2	7/2012	Sefton	8,725,543 B1	5/2014	Hanson et al.
8,218,871 B2	7/2012	Angell et al.	8,730,066 B2	5/2014	Malarky
8,229,168 B2	7/2012	Geva et al.	8,731,244 B2	5/2014	Wu
8,229,171 B2 *	7/2012	Takahashi G06K 9/00771 382/104	8,744,905 B2	6/2014	Robinson et al.
8,238,610 B2	8/2012	Shah et al.	8,751,099 B2	6/2014	Blair
8,254,631 B2	8/2012	Bongard	8,751,270 B1	6/2014	Hanson et al.
8,260,002 B2	9/2012	Almbladh	8,751,391 B2	6/2014	Freund
8,260,639 B1	9/2012	Medina, III et al.	8,760,316 B2	6/2014	Kohli et al.
8,265,963 B1	9/2012	Hanson et al.	8,761,446 B1	6/2014	Frome et al.
8,265,988 B2	9/2012	Hedley et al.	8,768,009 B1	7/2014	Smith
8,279,088 B2	10/2012	Krim	8,768,753 B2	7/2014	Robinson et al.
8,284,037 B2	10/2012	Rennie et al.	8,768,754 B2	7/2014	Robinson et al.
8,284,996 B2	10/2012	Winkler	8,773,266 B2	7/2014	Starr et al.
8,290,213 B2	10/2012	Chen et al.	8,774,462 B2	7/2014	Kozitsky et al.
8,307,037 B2	11/2012	Bain et al.	8,774,465 B2	7/2014	Christopoulos et al.
8,311,856 B1	11/2012	Hanson et al.	8,775,236 B2	7/2014	Hedley et al.
8,321,264 B2	11/2012	Goldmann et al.	8,775,238 B2	7/2014	Angell et al.
8,330,769 B2	12/2012	Moore et al.	8,781,172 B2	7/2014	Kozitsky et al.
8,331,621 B1	12/2012	Allen et al.	8,788,300 B1	7/2014	Hanson et al.
8,345,921 B1	1/2013	Frome et al.	8,792,677 B2	7/2014	Kephart
8,346,578 B1	1/2013	Hopkins, III et al.	8,792,682 B2	7/2014	Fan et al.
8,364,439 B2	1/2013	Mintz et al.	8,799,034 B1	8/2014	Brandmaier et al.
8,473,332 B2	1/2013	Robinson et al.	8,799,036 B1	8/2014	Christensen et al.
8,369,653 B1	2/2013	Cohen	8,818,042 B2	8/2014	Schofield et al.
8,380,389 B2	2/2013	Wright et al.	8,825,271 B2	9/2014	Chen
8,384,560 B2	2/2013	Malarky	8,825,368 B2	9/2014	Rakshit
8,401,327 B2	3/2013	Almbladh	8,831,970 B2	9/2014	Weik, III et al.
8,401,343 B2	3/2013	Braun	8,831,972 B2	9/2014	Angell et al.
8,411,992 B2	4/2013	Hamada et al.	8,837,830 B2	9/2014	Bala et al.
8,417,035 B2	4/2013	Angell et al.	8,855,621 B2	10/2014	Chen
8,437,551 B2	5/2013	Noonan et al.	8,855,853 B2	10/2014	Blair
8,441,535 B2	5/2013	Morin	8,860,564 B2	10/2014	Rubin et al.
8,447,112 B2	5/2013	Paul et al.	8,862,117 B2	10/2014	Chen
8,457,408 B2	6/2013	Challa	8,879,120 B2	11/2014	Thrasher et al.
8,463,642 B2	6/2013	Hedley et al.	8,879,846 B2	11/2014	Amtrup et al.
8,473,333 B2	6/2013	Robinson et al.	8,884,782 B2	11/2014	Rubin et al.
8,478,480 B2	7/2013	Mian et al.	8,885,229 B1	11/2014	Amtrup et al.
8,493,216 B2	7/2013	Angell et al.	8,897,820 B2	11/2014	Marovets
8,497,769 B2	7/2013	Rennie et al.	8,917,910 B2	12/2014	Rodriguez Serrano
8,502,698 B2	8/2013	Chen et al.	8,922,391 B2	12/2014	Rubin et al.
8,504,415 B2	8/2013	Hedley	8,924,851 B2	12/2014	Wichmann
8,508,341 B2	8/2013	Kohli et al.	8,934,676 B2	1/2015	Burry et al.
8,527,305 B1	9/2013	Hanson et al.	8,935,094 B2	1/2015	Rubin et al.
8,543,285 B2	9/2013	Allen et al.	8,937,559 B2	1/2015	Ioli
8,548,201 B2	10/2013	Yoon et al.	8,953,846 B2	2/2015	Wu et al.
8,571,751 B1	10/2013	Blair	8,954,226 B1	2/2015	Binion et al.
8,571,895 B1	10/2013	Medina, III et al.	8,957,759 B1	2/2015	Medina, III et al.
8,577,184 B2	11/2013	Young	8,958,605 B2	2/2015	Amtrup et al.
8,577,344 B2	11/2013	Kobylarz	8,958,630 B1	2/2015	Gallup et al.
8,581,922 B2	11/2013	Moore et al.	8,971,582 B2	3/2015	Dehart
8,582,832 B2	11/2013	Angell et al.	8,971,587 B2	3/2015	MacCiola et al.
8,587,454 B1	11/2013	Dearworth	8,982,208 B2	3/2015	Takeuchi et al.
8,588,470 B2	11/2013	Rodriguez Serrano et al.	8,989,515 B2	3/2015	Shustorovich et al.
			8,993,951 B2	3/2015	Schofield et al.
			9,004,353 B1	4/2015	Block et al.
			9,008,369 B2	4/2015	Schofield et al.
			9,008,370 B2	4/2015	Burry et al.
			9,008,958 B2	4/2015	Rubin et al.

(56)	References Cited		2007/0088624	A1	4/2007	Vaughn et al.	
	U.S. PATENT DOCUMENTS		2007/0106539	A1	5/2007	Gay	
			2007/0124198	A1	5/2007	Robinson et al.	
			2007/0130016	A1	6/2007	Walker et al.	
			2007/0156468	A1 *	7/2007	Gay	G06Q 10/10 705/4
9,014,429	B2	4/2015	Badawy et al.				
9,014,432	B2	4/2015	Fan et al.				
9,014,908	B2	4/2015	Chen et al.	2007/0183688	A1	8/2007	Hollfelder
9,019,092	B1	4/2015	Brandmaier et al.	2007/0192177	A1	8/2007	Robinson et al.
9,020,657	B2	4/2015	Uhler	2007/0208681	A1	9/2007	Bucholz
9,020,837	B1	4/2015	Oakes, III et al.	2007/0252724	A1	11/2007	Donaghey et al.
9,021,384	B1	4/2015	Beard et al.	2007/0265872	A1	11/2007	Robinson et al.
9,031,858	B2	5/2015	Angell et al.	2007/0288270	A1	12/2007	Gay et al.
9,031,948	B1	5/2015	Smith	2007/0294147	A1	12/2007	Dawson et al.
9,035,755	B2	5/2015	Rennie et al.	2007/0299700	A1	12/2007	Gay et al.
9,058,515	B1	6/2015	Amtrup et al.	2008/0021786	A1	1/2008	Stenberg et al.
9,058,580	B1	6/2015	Amtrup et al.	2008/0031522	A1 *	2/2008	Axemo
9,092,808	B2	7/2015	Angell et al.				G06K 9/033 382/181
9,092,979	B2	7/2015	Burby et al.	2008/0036623	A1	2/2008	Rosen
9,105,066	B2	8/2015	Gay et al.	2008/0040210	A1	2/2008	Hedley
9,111,331	B2	8/2015	Parikh et al.	2008/0040259	A1	2/2008	Snow et al.
9,118,872	B1	8/2015	Goodman et al.	2008/0063280	A1	3/2008	Hofman et al.
9,123,034	B2	9/2015	Rydbeck et al.	2008/0077312	A1	3/2008	Mrotek
9,129,159	B2	9/2015	Cardoso et al.	2008/0120172	A1	5/2008	Robinson et al.
9,129,289	B2	9/2015	Vaughn et al.	2008/0120392	A1 *	5/2008	Dillon
9,137,417	B2	9/2015	MacCiola et al.				B60Q 1/503 709/208
9,141,112	B1	9/2015	Loo et al.	2008/0137910	A1	6/2008	Suzuki et al.
9,141,503	B1	9/2015	Chen	2008/0166018	A1	7/2008	Li et al.
9,141,926	B2	9/2015	Kilby et al.	2008/0175438	A1	7/2008	Alves
9,158,967	B2	10/2015	Shustorovich et al.	2008/0175479	A1	7/2008	Sefton et al.
9,165,187	B2	10/2015	MacCiola et al.	2008/0212837	A1	9/2008	Matsumoto et al.
9,165,188	B2	10/2015	Thrasher et al.	2008/0221916	A1	9/2008	Reeves et al.
9,177,211	B2	11/2015	Lehning	2008/0249857	A1	10/2008	Angell et al.
9,208,536	B2	12/2015	MacCiola et al.	2008/0253616	A1	10/2008	Mizuno et al.
9,223,769	B2	12/2015	Tsibulevskiy et al.	2008/0277468	A1	11/2008	Mitschele
9,223,893	B2	12/2015	Rodriguez	2008/0285803	A1	11/2008	Madsen
9,235,599	B1	1/2016	Smith	2008/0285804	A1 *	11/2008	Sefton
9,253,349	B2	2/2016	Amtrup et al.				G06K 9/00771 382/105
9,311,531	B2	4/2016	Amtrup et al.	2008/0310850	A1 *	12/2008	Pederson
9,365,188	B1	6/2016	Penilla et al.				G07C 9/00158 398/135
9,384,423	B2	7/2016	Rodriguez-Serrano et al.	2008/0319837	A1	12/2008	Mitschele
2001/0032149	A1 *	10/2001	Fujiwara	2009/0005650	A1	1/2009	Angell et al.
				2009/0006125	A1	1/2009	Angell et al.
2001/0034768	A1	10/2001	Bain et al.	2009/0018721	A1	1/2009	Mian et al.
2002/0000920	A1	1/2002	Kavner	2009/0018902	A1	1/2009	Miller et al.
2002/0106135	A1 *	8/2002	Iwane	2009/0024493	A1	1/2009	Huang et al.
				2009/0070156	A1	3/2009	Cleland-Pottie
2002/0140577	A1 *	10/2002	Kavner	2009/0070163	A1	3/2009	Angell et al.
				2009/0083121	A1	3/2009	Angell et al.
2003/0019931	A1 *	1/2003	Tsikos	2009/0083122	A1	3/2009	Angell et al.
				2009/0089107	A1	4/2009	Angell et al.
2003/0042303	A1 *	3/2003	Tsikos	2009/0089108	A1	4/2009	Angell et al.
				2009/0110300	A1	4/2009	Kihara et al.
2003/0095688	A1 *	5/2003	Kirmuss	2009/0136141	A1	5/2009	Badawy et al.
				2009/0138344	A1	5/2009	Dawson et al.
2003/0146839	A1	8/2003	Ehlers et al.	2009/0138345	A1	5/2009	Dawson et al.
2004/0039690	A1	2/2004	Brown et al.	2009/0016819	A1	6/2009	Vu et al.
2006/0015394	A1	1/2006	Sorensen	2009/0161913	A1	6/2009	Son
2006/0025897	A1 *	2/2006	Shostak	2009/0167865	A1	7/2009	Jones, Jr.
				2009/0174575	A1 *	7/2009	Allen
							G07B 15/063 340/933
2006/0056658	A1	3/2006	Kavner	2009/0174777	A1	7/2009	Smith
2006/0059229	A1	3/2006	Bain et al.	2009/0198587	A1	8/2009	Wagner et al.
2006/0069749	A1	3/2006	Herz et al.	2009/0202105	A1	8/2009	Castro Abrantes et al.
2006/0078215	A1	4/2006	Gallagher	2009/0208060	A1	8/2009	Wang et al.
2006/0095301	A1	5/2006	Gay	2009/0226100	A1	9/2009	Gao et al.
2006/0109104	A1	5/2006	Kevaler	2009/0232357	A1	9/2009	Angell et al.
2006/0159345	A1	7/2006	Clary et al.	2009/0292597	A1	11/2009	Schwartz et al.
2006/0215882	A1	9/2006	Ando et al.	2009/0307158	A1	12/2009	Kim et al.
2006/0222244	A1	10/2006	Haupt et al.	2010/0054546	A1	3/2010	Choi
2006/0269104	A1	11/2006	Cioli	2010/0064305	A1	3/2010	Schumann et al.
2006/0269105	A1	11/2006	Langlinais	2010/0082180	A1	4/2010	Wright et al.
2006/0278705	A1	12/2006	Hedley et al.	2010/0085173	A1	4/2010	Yang et al.
2006/0287872	A1	12/2006	Simrell	2010/0088123	A1	4/2010	McCall et al.
2007/0009136	A1	1/2007	Pawlenko et al.	2010/0111365	A1	5/2010	Dixon et al.
2007/0016539	A1	1/2007	Groft et al.	2010/0128127	A1	5/2010	Cioli
2007/0058856	A1	3/2007	Boregowda et al.	2010/0150457	A1	6/2010	Angell et al.
2007/0058863	A1	3/2007	Boregowda et al.	2010/0153146	A1	6/2010	Angell et al.
2007/0061173	A1	3/2007	Gay	2010/0153147	A1	6/2010	Angell et al.
2007/0085704	A1	4/2007	Long	2010/0153180	A1	6/2010	Angell et al.

US 10,163,026 B2

Page 5

(56)	References Cited		2013/0058531	A1 *	3/2013	Hedley	G06Q 30/0283 382/103
	U.S. PATENT DOCUMENTS		2013/0066667	A1	3/2013	Gulec et al.	
			2013/0066757	A1	3/2013	Lovelace et al.	
2010/0153279	A1	6/2010 Zahn	2013/0073347	A1	3/2013	Bogaard et al.	
2010/0153353	A1	6/2010 Angell et al.	2013/0077888	A1	3/2013	Meyers et al.	
2010/0179878	A1	7/2010 Dawson et al.	2013/0080345	A1	3/2013	Rassi	
2010/0189364	A1	7/2010 Tsai et al.	2013/0084010	A1	4/2013	Ross et al.	
2010/0191584	A1	7/2010 Fraser et al.	2013/0097630	A1	4/2013	Rodriguez	
2010/0228607	A1	9/2010 Hedley et al.	2013/0100286	A1 *	4/2013	Lao	G06K 9/00785 348/148
2010/0228608	A1	9/2010 Hedley et al.					
2010/0229247	A1	9/2010 Phipps	2013/0108114	A1	5/2013	Aviad et al.	
2010/0232680	A1	9/2010 Kleihorst	2013/0113936	A1	5/2013	Cohen et al.	
2010/0246890	A1	9/2010 Ofek et al.	2013/0121581	A1	5/2013	Wei et al.	
2010/0272317	A1	10/2010 Riesco Prieto et al.	2013/0129152	A1 *	5/2013	Rodriguez Serrano	G06K 9/6255 382/105
2010/0272364	A1	10/2010 Lee et al.					
2010/0274641	A1	10/2010 Allen et al.					
2010/0278389	A1	11/2010 Tsai et al.	2013/0132166	A1	5/2013	Wu et al.	
2010/0278436	A1	11/2010 Tsai et al.	2013/0136310	A1	5/2013	Hofman et al.	
2010/0299021	A1	11/2010 Jalili	2013/0144492	A1	6/2013	Takano et al.	
2010/0302362	A1	12/2010 Birchbauer et al.	2013/0148846	A1	6/2013	Maeda et al.	
2011/0047009	A1	2/2011 Deitiker et al.	2013/0148858	A1	6/2013	Wiegenfeld et al.	
2011/0096991	A1	4/2011 Lee et al.	2013/0158777	A1	6/2013	Brauer et al.	
2011/0115917	A1	5/2011 Lee et al.	2013/0162817	A1	6/2013	Bernal	
2011/0116686	A1	5/2011 Gravelle	2013/0163822	A1	6/2013	Chigos et al.	
2011/0118967	A1	5/2011 Tsuda	2013/0163823	A1	6/2013	Chigos et al.	
2011/0145053	A1	6/2011 Hashim-Waris	2013/0166325	A1	6/2013	Ganapathy et al.	
2011/0161140	A1	6/2011 Polt et al.	2013/0170711	A1	7/2013	Chigos et al.	
2011/0169953	A1	7/2011 Sandler et al.	2013/0173481	A1	7/2013	Hirtenstein et al.	
2011/0191117	A1	8/2011 Hashim-Waris	2013/0182910	A1	7/2013	Burru et al.	
2011/0194733	A1	8/2011 Wilson	2013/0204719	A1	8/2013	Burru et al.	
2011/0208568	A1	8/2011 Deitiker et al.	2013/0216101	A1	8/2013	Wu et al.	
2011/0218896	A1	9/2011 Tonnon et al.	2013/0216102	A1	8/2013	Ryan et al.	
2011/0224865	A1	9/2011 Gordon et al.	2013/0229517	A1 *	9/2013	Kozitsky	H04N 7/18 348/148
2011/0234749	A1	9/2011 Alon					
2011/0235864	A1	9/2011 Shimizu	2013/0238167	A1	9/2013	Stanfield et al.	
2011/0238290	A1	9/2011 Feng et al.	2013/0238441	A1	9/2013	Panelli	
2011/0261200	A1	10/2011 Kanning et al.	2013/0242123	A1	9/2013	Norman et al.	
2012/0007983	A1	1/2012 Welch	2013/0243334	A1	9/2013	Meyers et al.	
2012/0033123	A1	2/2012 Inoue et al.	2013/0246132	A1	9/2013	Buie	
2012/0057756	A1	3/2012 Yoon et al.	2013/0253997	A1	9/2013	Robinson et al.	
2012/0069183	A1	3/2012 Aoki et al.	2013/0262194	A1	10/2013	Hedley	
2012/0070086	A1	3/2012 Miyamoto	2013/0265414	A1	10/2013	Yoon et al.	
2012/0078686	A1	3/2012 Bashani	2013/0266190	A1	10/2013	Wang et al.	
2012/0089462	A1	4/2012 Hot	2013/0268155	A1	10/2013	Mian et al.	
2012/0089675	A1	4/2012 Thrower, III et al.	2013/0272579	A1	10/2013	Burru et al.	
2012/0106781	A1	5/2012 Kozitsky et al.	2013/0272580	A1	10/2013	Karel et al.	
2012/0106801	A1	5/2012 Jackson	2013/0278761	A1	10/2013	Wu	
2012/0106802	A1	5/2012 Hsieh et al.	2013/0278768	A1 *	10/2013	Paul	G06K 9/00369 348/148
2012/0116661	A1	5/2012 Mizrachi					
2012/0128205	A1	5/2012 Lee et al.	2013/0279748	A1	10/2013	Hastings	
2012/0130777	A1	5/2012 Kaufman	2013/0279758	A1	10/2013	Burru et al.	
2012/0130872	A1	5/2012 Baughman et al.	2013/0279759	A1	10/2013	Kagarlitsky et al.	
2012/0140067	A1	6/2012 Crossen	2013/0282271	A1	10/2013	Rubin et al.	
2012/0143657	A1	6/2012 Silberberg	2013/0290201	A1	10/2013	Rodriguez Carrillo	
2012/0148092	A1	6/2012 Ni et al.	2013/0294643	A1	11/2013	Fan et al.	
2012/0148105	A1 *	6/2012 Burru	2013/0294653	A1	11/2013	Burru et al.	
		G06K 9/033 382/105	2013/0297353	A1	11/2013	Strange et al.	
2012/0158466	A1	6/2012 John	2013/0317693	A1	11/2013	Jefferies et al.	
2012/0170814	A1	7/2012 Tseng	2013/0325629	A1	12/2013	Harrison	
2012/0195470	A1	8/2012 Fleming et al.	2013/0329943	A1 *	12/2013	Christopoulos	G06K 9/00671 382/103
2012/0215594	A1	8/2012 Gravelle					
2012/0223134	A1	9/2012 Smith et al.	2013/0329961	A1	12/2013	Fan et al.	
2012/0246007	A1	9/2012 Williams et al.	2013/0336538	A1	12/2013	Skaff et al.	
2012/0256770	A1	10/2012 Mitchell	2014/0025444	A1	1/2014	Willis	
2012/0258731	A1	10/2012 Smith et al.	2014/0029839	A1	1/2014	Mensink et al.	
2012/0263352	A1	10/2012 Fan et al.	2014/0029850	A1	1/2014	Meyers et al.	
2012/0265574	A1	10/2012 Olding et al.	2014/0037142	A1 *	2/2014	Bhanu	G08G 1/015 382/103
2012/0275653	A1	11/2012 Hsieh et al.					
2012/0310712	A1	12/2012 Baughman et al.	2014/0039987	A1	2/2014	Nerayoff et al.	
2013/0004024	A1	1/2013 Challa	2014/0046800	A1	2/2014	Chen	
2013/0010116	A1	1/2013 Breed	2014/0056483	A1	2/2014	Angell et al.	
2013/0018705	A1	1/2013 Heath et al.	2014/0056520	A1	2/2014	Rodriguez Serrano	
2013/0039542	A1	2/2013 Guzik	2014/0064564	A1	3/2014	Hofman et al.	
2013/0041961	A1	2/2013 Thrower, III et al.	2014/0067631	A1	3/2014	Dhuse et al.	
2013/0046587	A1	2/2013 Fraser et al.	2014/0072178	A1	3/2014	Carbonell et al.	
2013/0050493	A1 *	2/2013 Mitic	2014/0074566	A1	3/2014	McCoy et al.	
		G06K 9/325 348/148	2014/0074567	A1	3/2014	Hedley et al.	
2013/0058523	A1	3/2013 Wu et al.					

(56)

References Cited

U.S. PATENT DOCUMENTS

2014/0078304	A1	3/2014	Othmer	
2014/0079315	A1	3/2014	Kozitsky et al.	
2014/0081858	A1	3/2014	Block et al.	
2014/0085475	A1	3/2014	Bhanu et al.	
2014/0119651	A1	5/2014	Meyers et al.	
2014/0126779	A1	5/2014	Duda	
2014/0129440	A1	5/2014	Smith et al.	
2014/0136047	A1	5/2014	Mian et al.	
2014/0140578	A1	5/2014	Ziola et al.	
2014/0149190	A1	5/2014	Robinson et al.	
2014/0168436	A1	6/2014	Pedicino	
2014/0169633	A1	6/2014	Seyfried et al.	
2014/0169634	A1	6/2014	Prakash et al.	
2014/0172519	A1	6/2014	Nerayoff et al.	
2014/0172520	A1	6/2014	Nerayoff et al.	
2014/0188579	A1	7/2014	Regan, III et al.	
2014/0188580	A1	7/2014	Nerayoff et al.	
2014/0195099	A1	7/2014	Chen	
2014/0195138	A1	7/2014	Stelzig et al.	
2014/0195313	A1	7/2014	Nerayoff et al.	
2014/0200970	A1	7/2014	Nerayoff et al.	
2014/0201064	A1*	7/2014	Jackson	G08G 1/0175 705/38
2014/0201213	A1	7/2014	Jackson et al.	
2014/0201266	A1	7/2014	Jackson et al.	
2014/0207541	A1	7/2014	Nerayoff et al.	
2014/0214499	A1	7/2014	Hudson et al.	
2014/0214500	A1	7/2014	Hudson et al.	
2014/0219563	A1	8/2014	Rodriguez-Serrano et al.	
2014/0236786	A1	8/2014	Nerayoff et al.	
2014/0241578	A1	8/2014	Nonaka et al.	
2014/0241579	A1	8/2014	Nonaka	
2014/0244366	A1	8/2014	Nerayoff et al.	
2014/0247347	A1	9/2014	McNeill et al.	
2014/0247372	A1	9/2014	Byren	
2014/0249896	A1	9/2014	Nerayoff et al.	
2014/0254866	A1	9/2014	Jankowski et al.	
2014/0254877	A1	9/2014	Jankowski et al.	
2014/0254878	A1	9/2014	Jankowski et al.	
2014/0254879	A1	9/2014	Smith	
2014/0257942	A1	9/2014	Nerayoff et al.	
2014/0257943	A1	9/2014	Nerayoff et al.	
2014/0270350	A1	9/2014	Rodriguez-Serrano et al.	
2014/0270383	A1	9/2014	Pederson	
2014/0270386	A1	9/2014	Leihls et al.	
2014/0278839	A1	9/2014	Lynam et al.	
2014/0278841	A1	9/2014	Natinsky	
2014/0289024	A1	9/2014	Robinson et al.	
2014/0294257	A1	10/2014	Tussy	
2014/0301606	A1	10/2014	Paul et al.	
2014/0307923	A1	10/2014	Johansson	
2014/0307924	A1	10/2014	Fillion et al.	
2014/0309842	A1	10/2014	Jefferies et al.	
2014/0310028	A1	10/2014	Christensen et al.	
2014/0314275	A1	10/2014	Edmondson et al.	
2014/0316841	A1	10/2014	Kilby et al.	
2014/0324247	A1	10/2014	Jun	
2014/0328518	A1	11/2014	Kozitsky et al.	
2014/0334668	A1	11/2014	Saund	
2014/0336848	A1	11/2014	Saund et al.	
2014/0337066	A1	11/2014	Kephart	
2014/0337319	A1	11/2014	Chen	
2014/0337756	A1	11/2014	Thrower et al.	
2014/0340570	A1	11/2014	Meyers et al.	
2014/0348391	A1	11/2014	Schweid et al.	
2014/0348392	A1	11/2014	Burry et al.	
2014/0355835	A1*	12/2014	Rodriguez-Serrano	G06K 9/72 382/105
2014/0355836	A1	12/2014	Kozitsky et al.	
2014/0355837	A1	12/2014	Hedley et al.	
2014/0363051	A1	12/2014	Burry et al.	
2014/0363052	A1	12/2014	Kozitsky et al.	
2014/0369566	A1	12/2014	Chigos et al.	
2014/0369567	A1	12/2014	Chigos et al.	

2014/0376778	A1	12/2014	Muetzel et al.	
2014/0379384	A1	12/2014	Duncan et al.	
2014/0379385	A1	12/2014	Duncan et al.	
2014/0379442	A1	12/2014	Dutta et al.	
2015/0012309	A1	1/2015	Buchheim et al.	
2015/0019533	A1	1/2015	Moody et al.	
2015/0025932	A1	1/2015	Ross et al.	
2015/0032580	A1	1/2015	Altermatt et al.	
2015/0041536	A1	2/2015	Matsur	
2015/0049914	A1	2/2015	Alves	
2015/0051822	A1	2/2015	Joglekar	
2015/0051823	A1	2/2015	Joglekar	
2015/0052022	A1	2/2015	Christy et al.	
2015/0054950	A1	2/2015	Van Wiemeersch	
2015/0058210	A1	2/2015	Johnson, II et al.	
2015/0066349	A1	3/2015	Chan et al.	
2015/0066605	A1	3/2015	Balachandran et al.	
2015/0081362	A1	3/2015	Chadwick et al.	
2015/0095251	A1	4/2015	Alazraki et al.	
2015/0100448	A1	4/2015	Binion et al.	
2015/0100504	A1	4/2015	Binion et al.	
2015/0100505	A1	4/2015	Binion et al.	
2015/0100506	A1	4/2015	Binion et al.	
2015/0104073	A1	4/2015	Rodriguez-Serrano et al.	
2015/0112504	A1	4/2015	Binion et al.	
2015/0112543	A1	4/2015	Binion et al.	
2015/0112545	A1	4/2015	Binion et al.	
2015/0112730	A1	4/2015	Binion et al.	
2015/0112731	A1	4/2015	Binion et al.	
2015/0112800	A1	4/2015	Binion et al.	
2015/0120334	A1	4/2015	Jones	
2015/0125041	A1	5/2015	Burry et al.	
2015/0127730	A1*	5/2015	Aviv	H04L 51/38 709/204
2015/0149221	A1	5/2015	Tremblay	
2015/0154578	A1	6/2015	Aggarwal et al.	
2015/0205760	A1	7/2015	Hershey et al.	
2015/0206357	A1	7/2015	Chen et al.	
2015/0221041	A1	8/2015	Hanson et al.	
2015/0222573	A1	8/2015	Bain et al.	
2015/0249635	A1	9/2015	Thrower, III et al.	
2015/0254781	A1	9/2015	Binion et al.	
2015/0269433	A1	9/2015	Amtrup et al.	
2015/0310293	A1	10/2015	DeHart	
2015/0324924	A1	11/2015	Wilson et al.	
2015/0332407	A1	11/2015	Wilson, II et al.	
2016/0036899	A1	2/2016	Moody et al.	
2016/0180428	A1	6/2016	Cain et al.	
2016/0358297	A1	12/2016	Alon et al.	

FOREIGN PATENT DOCUMENTS

HU	0302998	A2	12/2003
JP	10134219		11/1996
JP	4243411	B2	3/2009
WO	0169569	A2	9/2001
WO	02059852	A3	1/2002
WO	02059838	A2	8/2002
WO	02059852	A2	8/2002
WO	2013138186	A1	3/2013
WO	2014158291	A2	10/2014
WO	2014160426	A1	10/2014

OTHER PUBLICATIONS

Carfax, Inc., "Find Used Cars for Sale," iTunes App, updated as of Feb. 18, 2016.

Carfax, Inc., "Vehicle History Report," Mobile App, Carfax Blog dated Aug. 27, 2012.

Brandon Turkus, re: DiDi Plate App Report dated Jun. 13, 2014.

Jason Hahn, "Scan License Plates So You Can Text Flirty Messages to Cute Drivers with GM's New App," digitaltrends.com (<http://www.digitaltrends.com/cars/scan-license-plate-text-drivers-gm-didi-plate-app/>) dated Jun. 21, 2014.

Progressive, "Progressive's Image Capture technology saves users time, helps drivers quote and buy auto insurance using their smartphone camera," Mayfield Village, Ohio—Feb. 2, 2012.

(56)

References Cited

OTHER PUBLICATIONS

Don Jergler, "There's an App for That: Mobile Phone Quoting," Insurance Journal, <http://www.insurancejournal.com/news/national/2012/02/21/236521.htm>, dated Feb. 21, 2012.

Alshahrani, M. A. A., Real Time Vehicle License Plate Recognition on Mobile Devices (Thesis, Master of Science (MSc)). Mar. 2013. University of Waikato, Hamilton, New Zealand.

Anagnostopoulos, Christos-Nikolaos E., et al. "License plate recognition from still images and video sequences: A survey." IEEE Transactions on intelligent transportation systems 9.3 (2008): 377-391.

Chan, Wen-Hsin, and Ching-Twu Youe. "Video CCD based portable digital still camera." IEEE transactions on consumer electronics 41.3 (1995): 455-459.

Charge-Coupled Device, Wikipedia, the free encyclopedia, Version: Mar. 4, 2013, http://en.wikipedia.org/w/index.php?title=Chargecoupled_device&oldid=542042079.

Vimeo, LLC, online presentation for Five Focal's engineering service offering titled "Test and Validation," website location <https://vimeo.com/85556043>, date site last visited Aug. 24, 2015.

Arayanswamy, Ramkumar; Johnson, Gregory E.; Silveira, Paulo E. X.; Wach, Hans B., article titled Extending the Imaging Volume for Biometric Iris Recognition, published Feb. 2005 in Applied Optics IP, vol. 44, Issue 5, pp. 701-712, website location <http://adsabs.harvard.edu/abs/2005ApOpt..44..701N>.

* cited by examiner

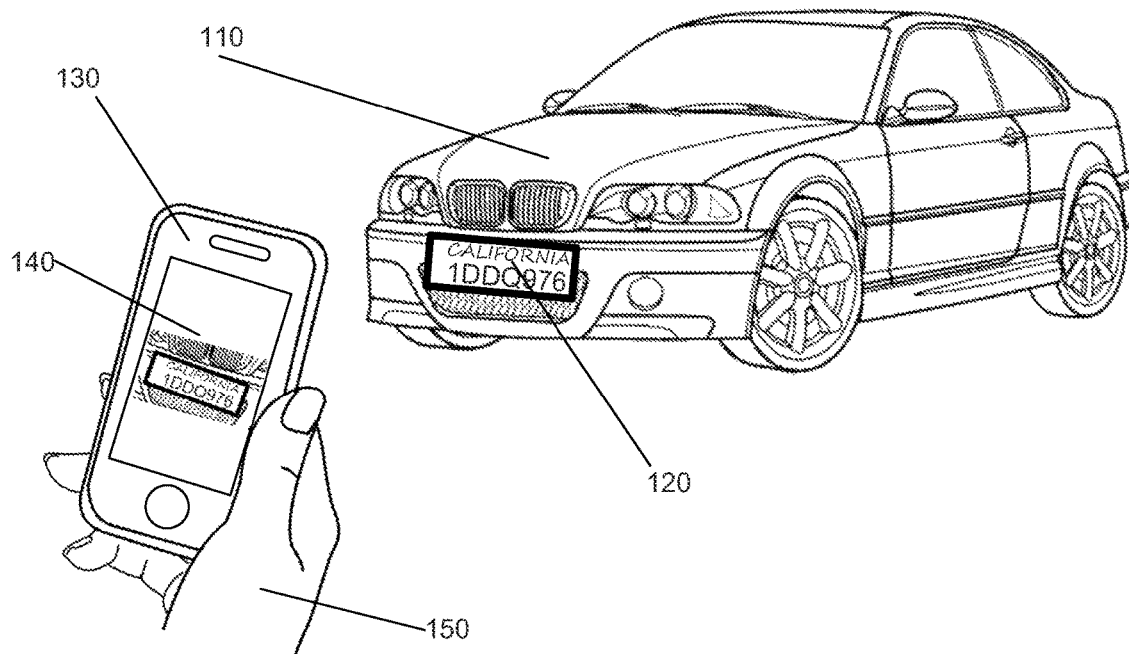

FIG. 1

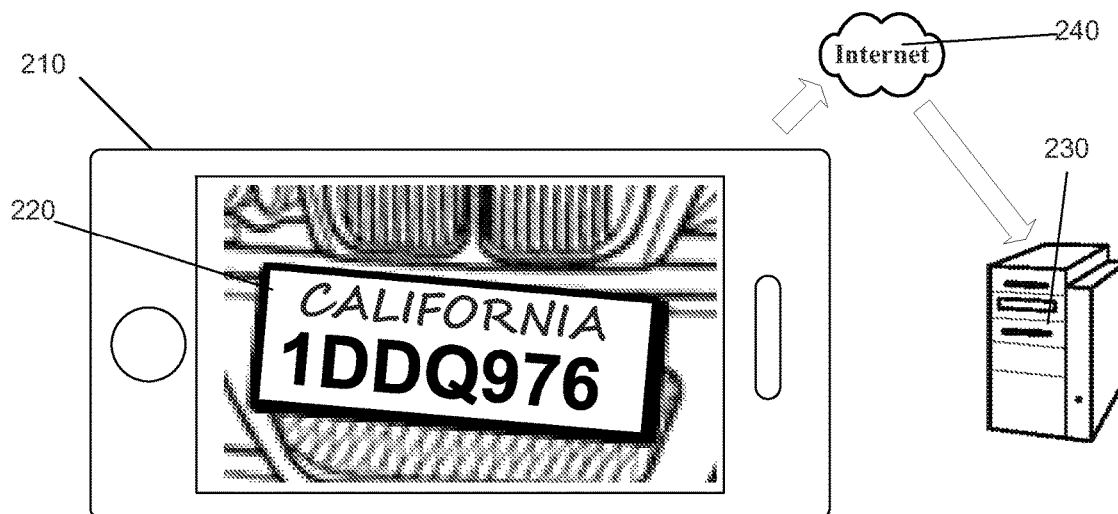

FIG. 2

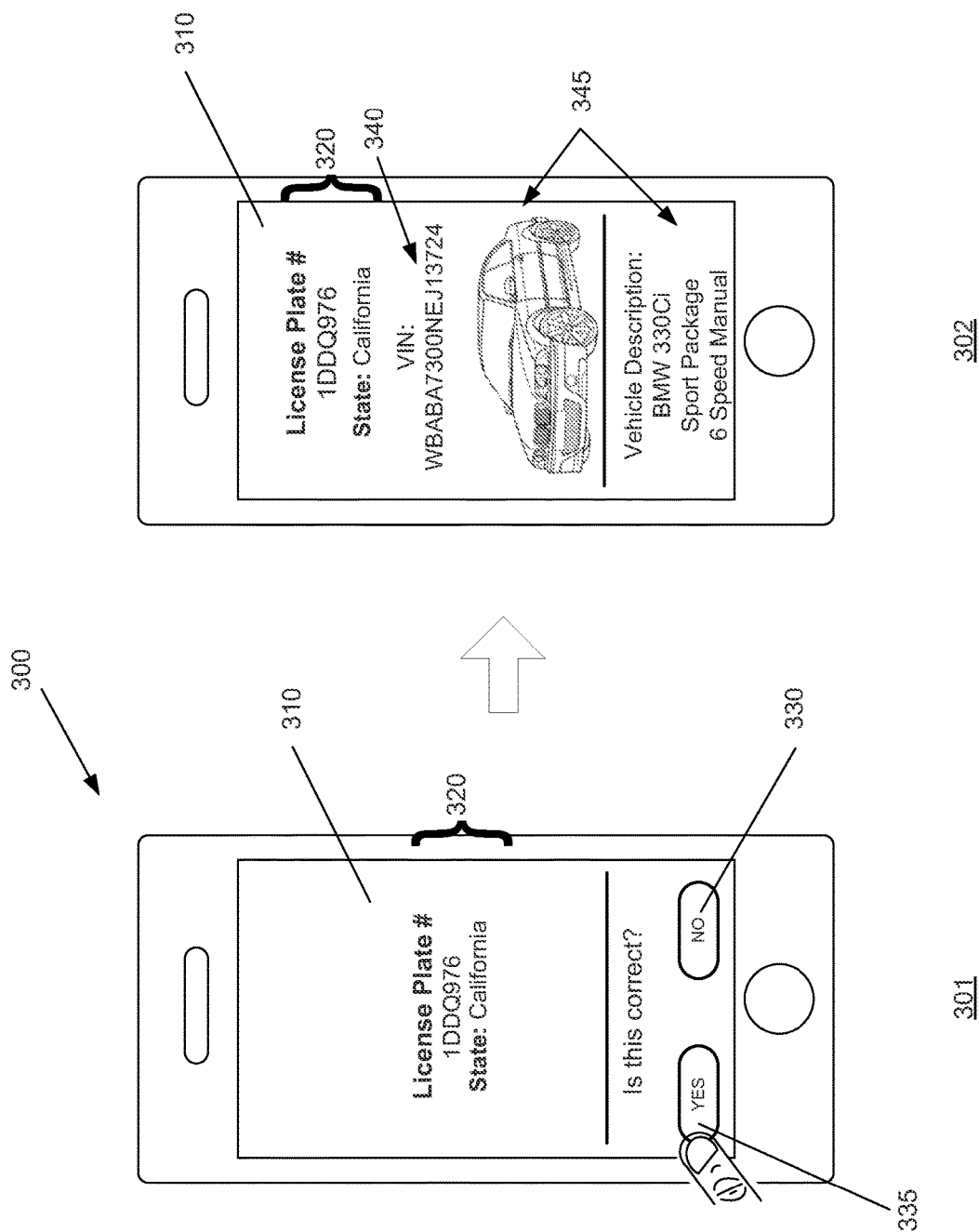
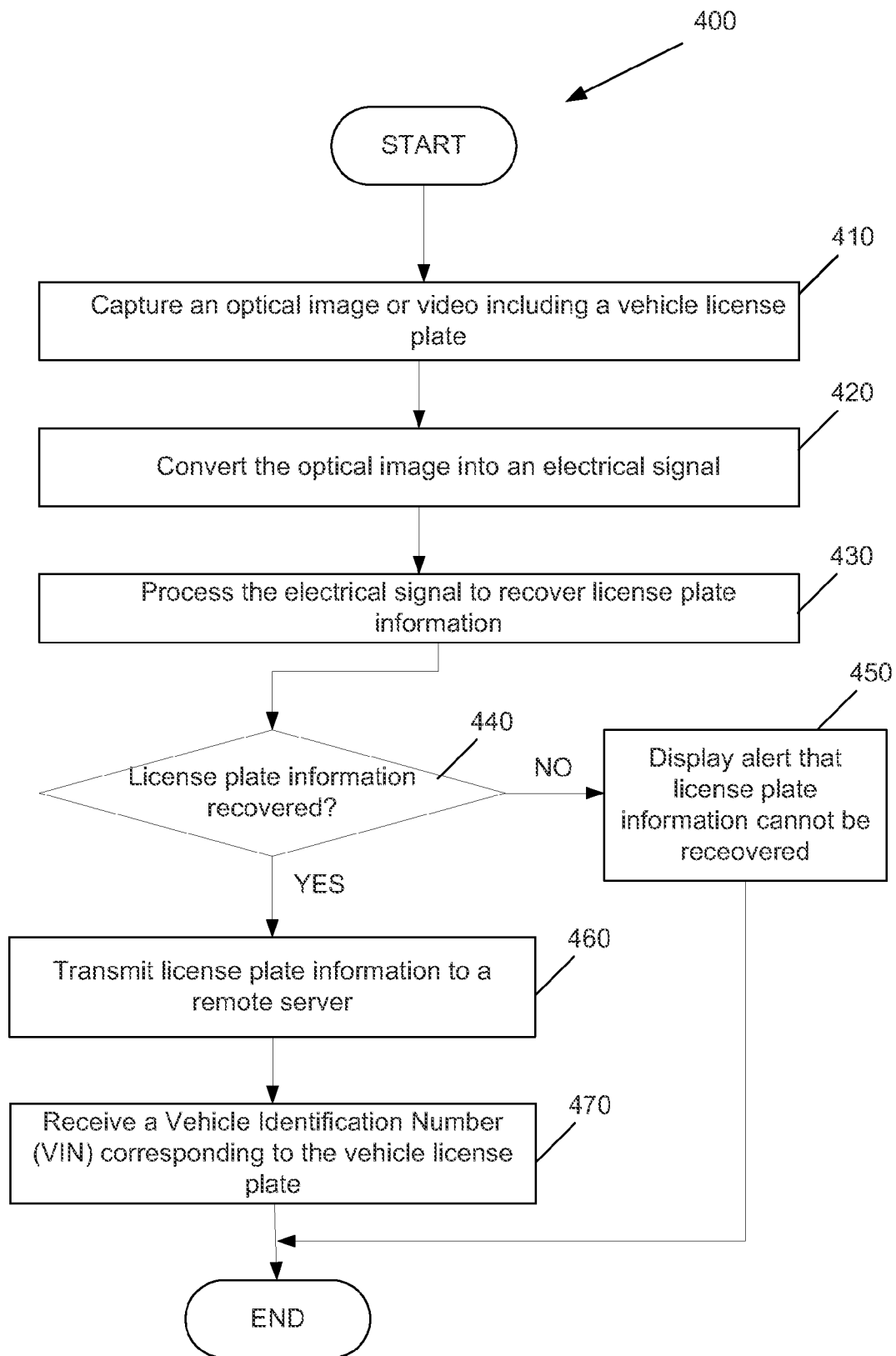

FIG. 3

**FIG. 4**

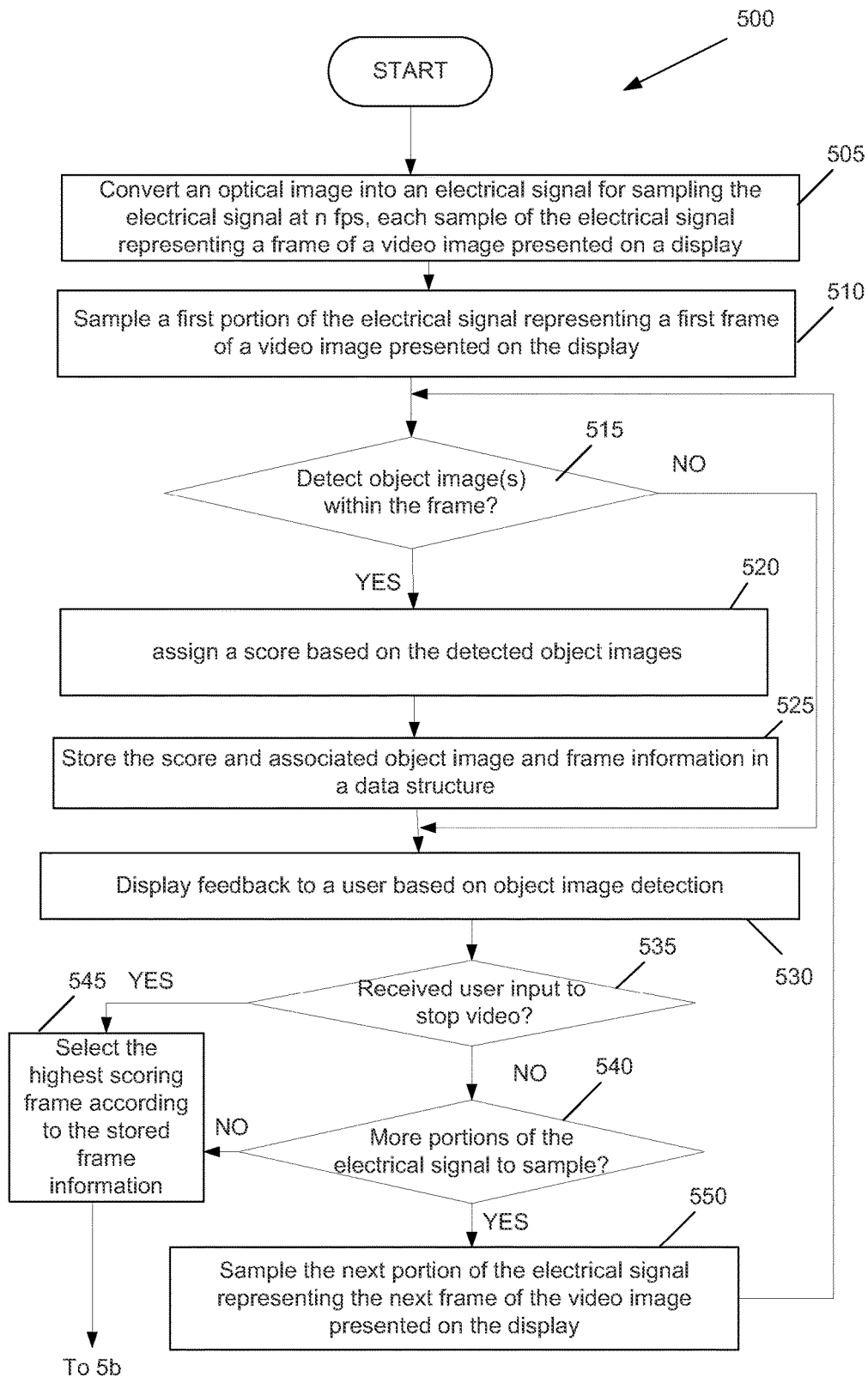
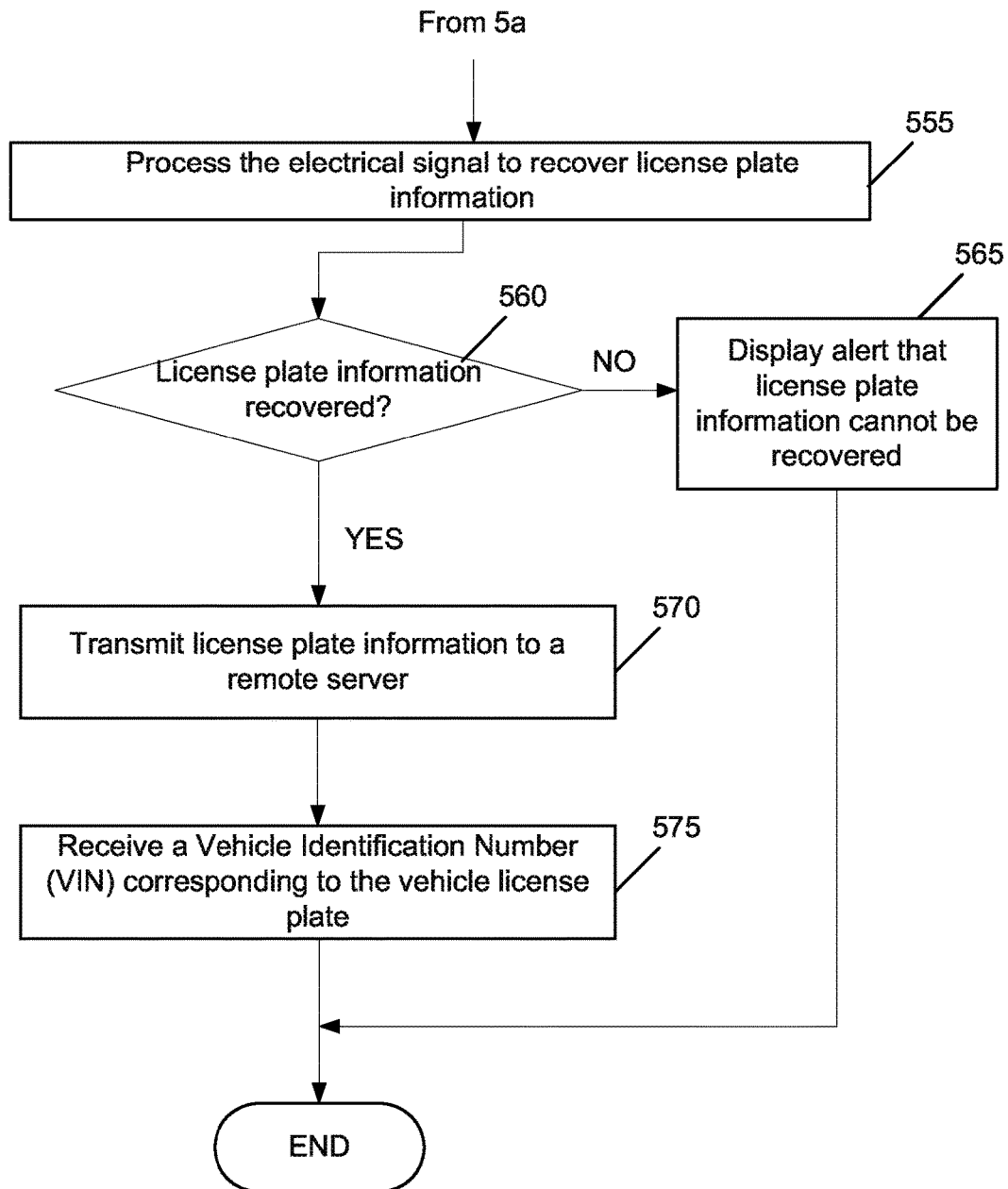
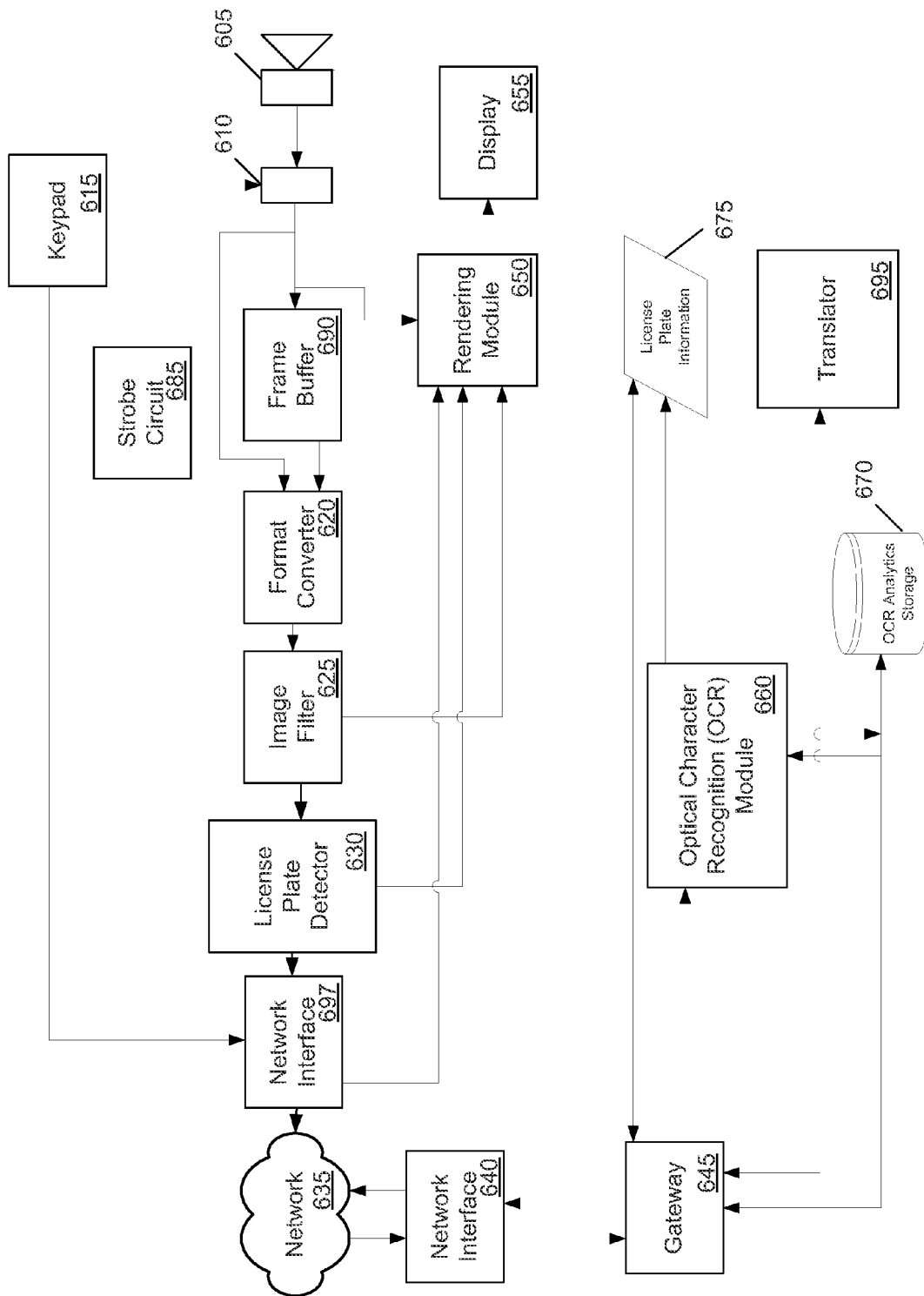

FIG. 5a

**FIG. 5b**

**FIG. 6**

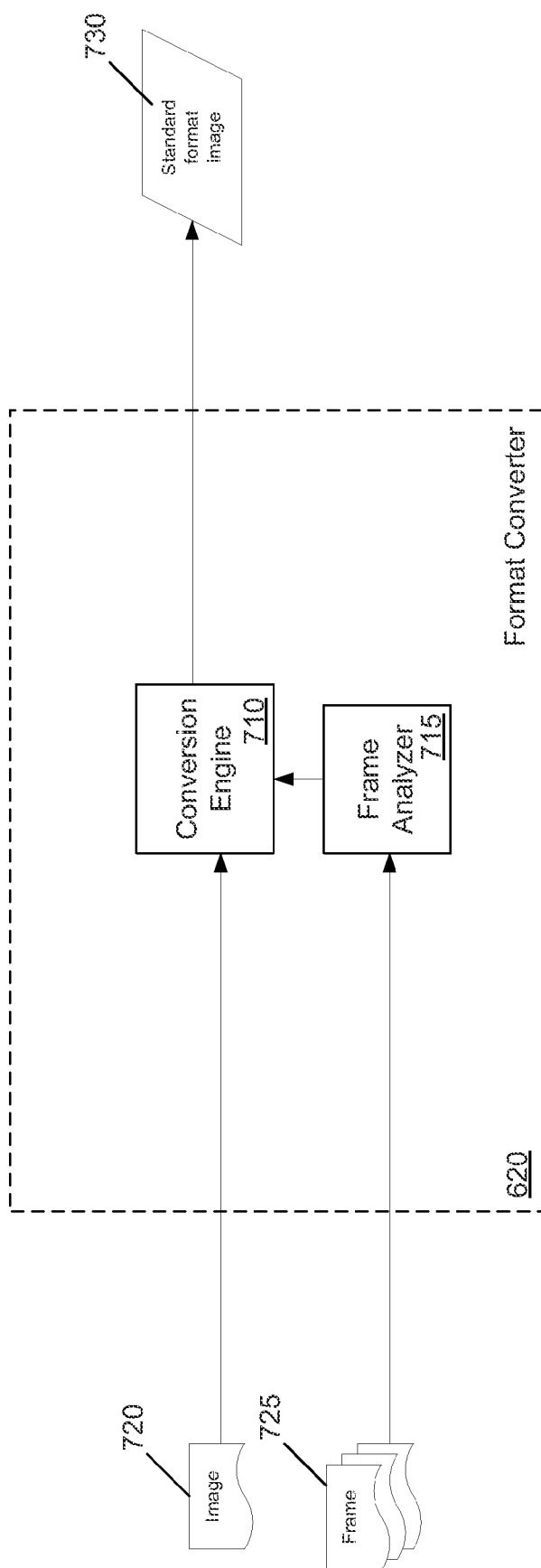

FIG. 7

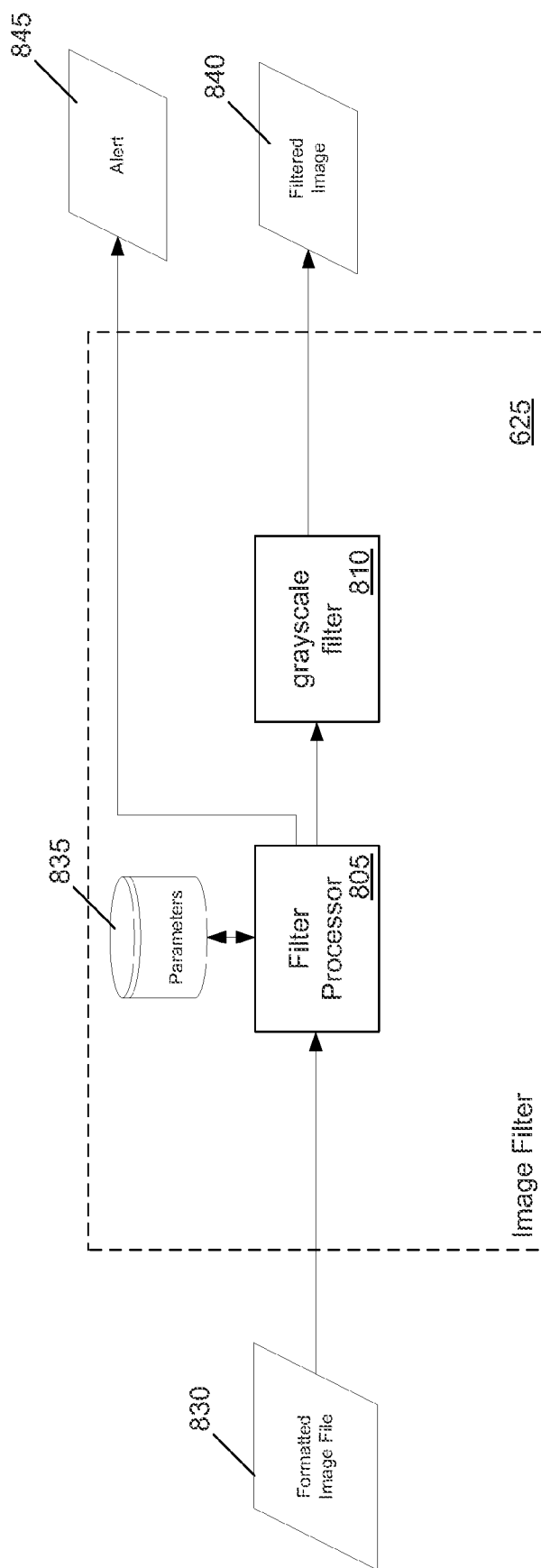

FIG. 8

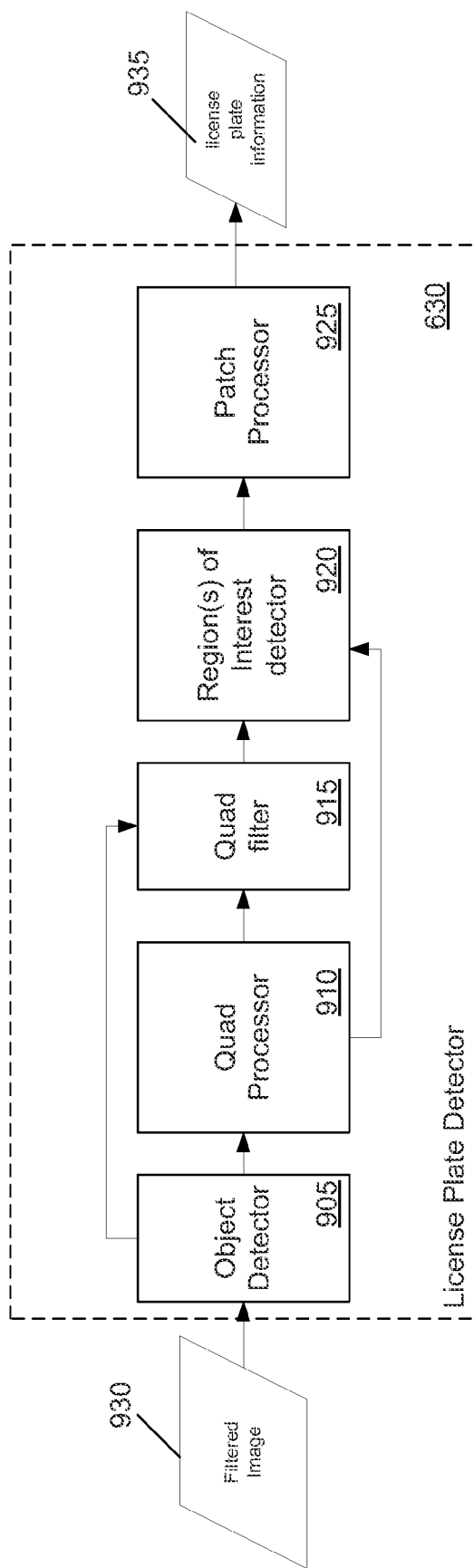
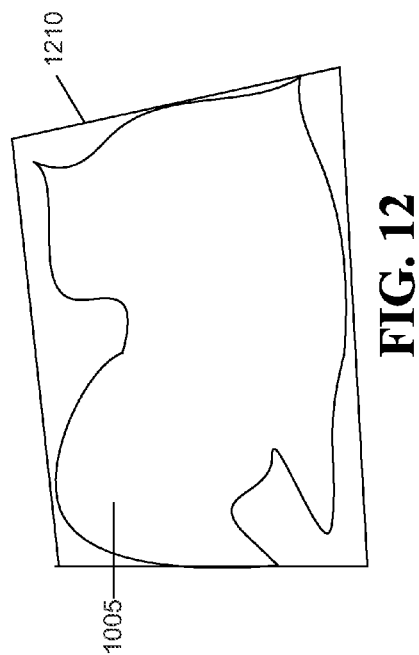
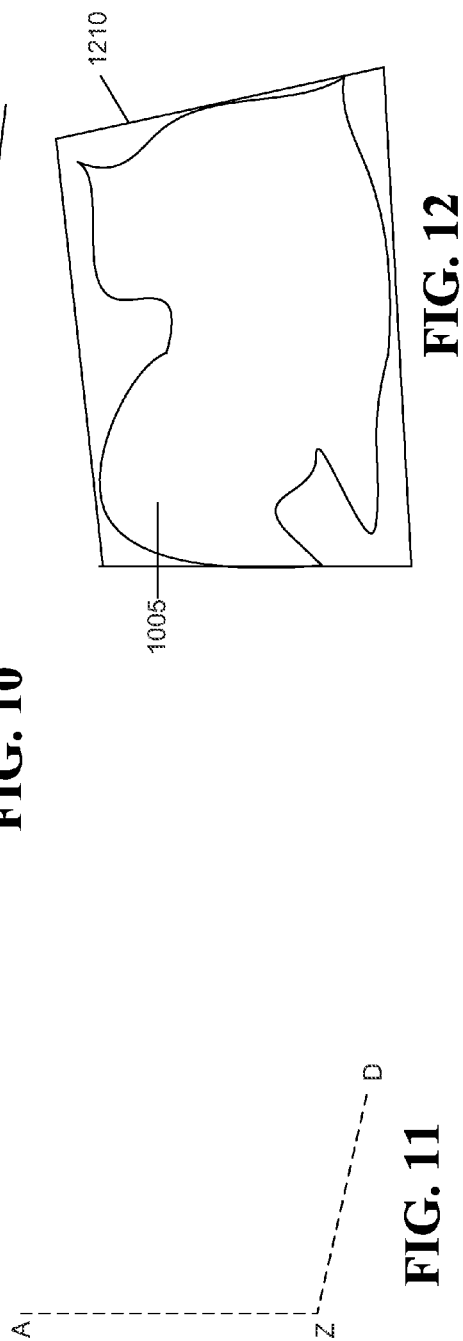
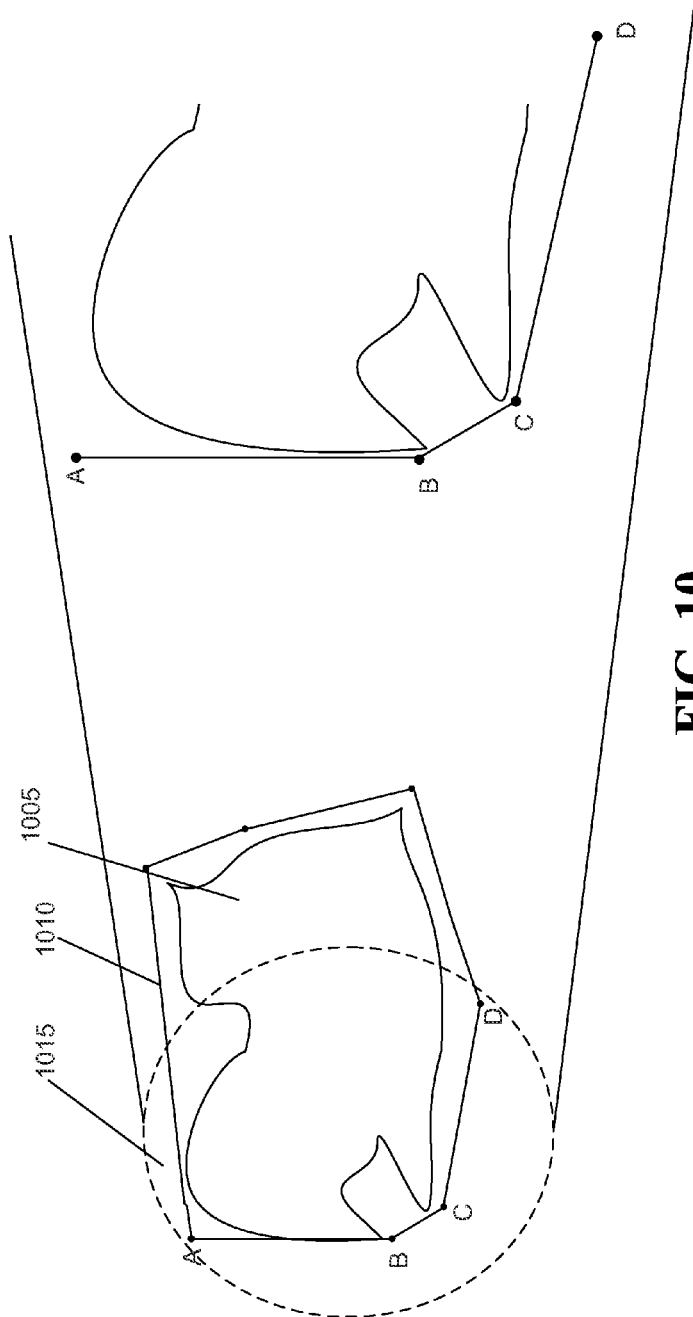

FIG. 9



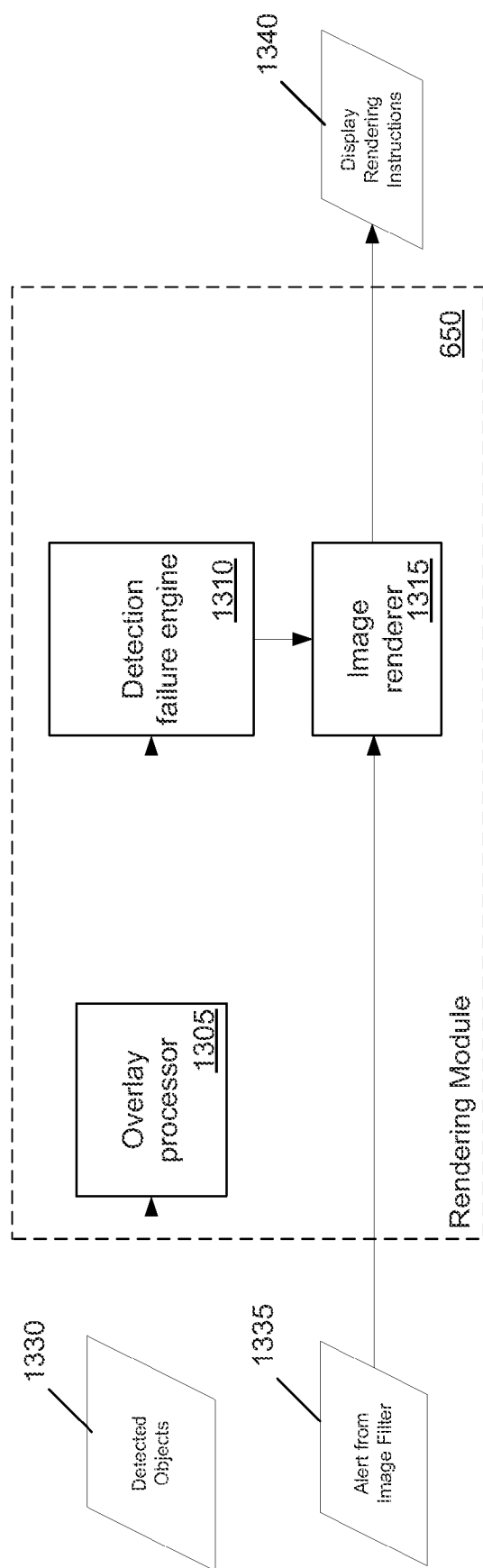

FIG. 13

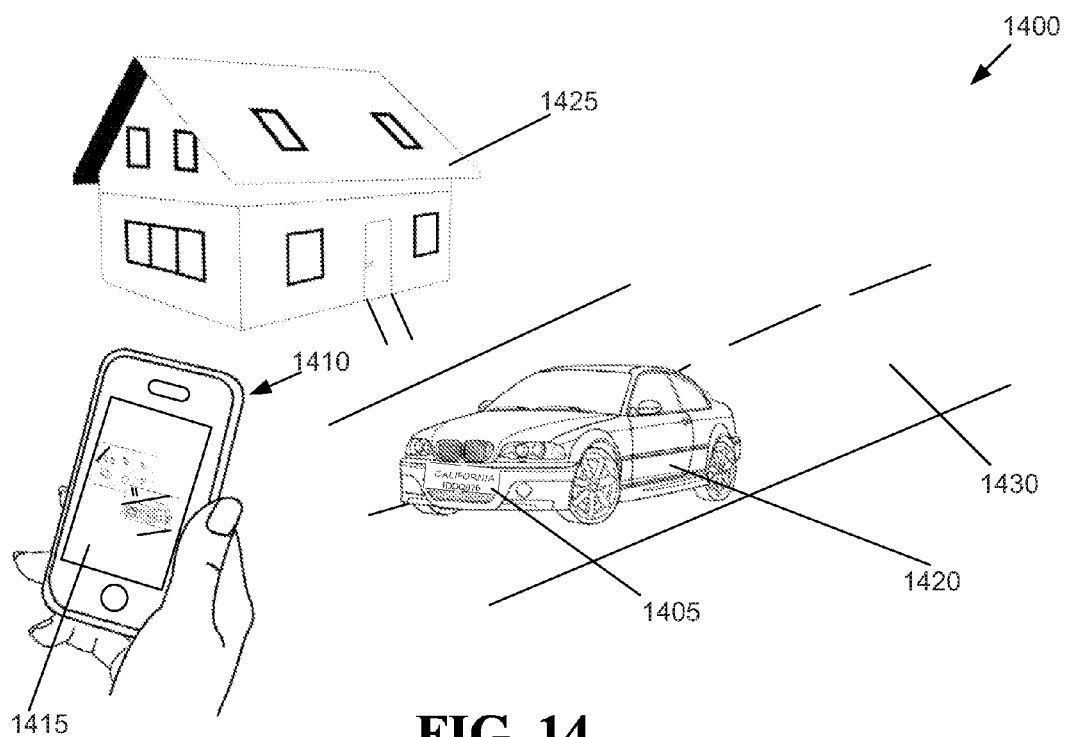

FIG. 14

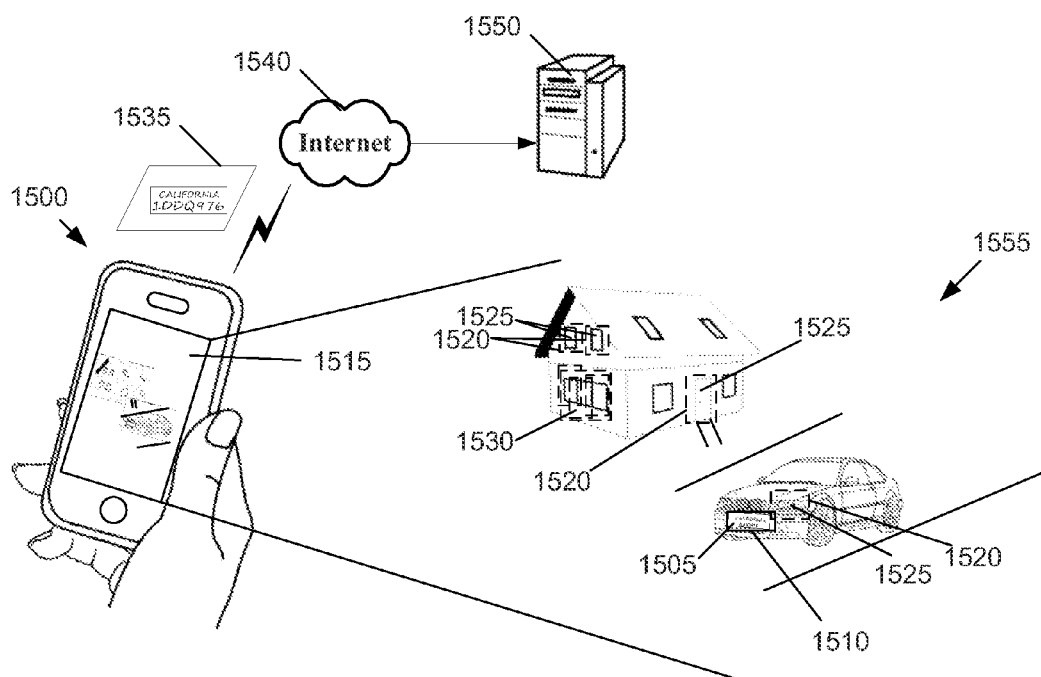
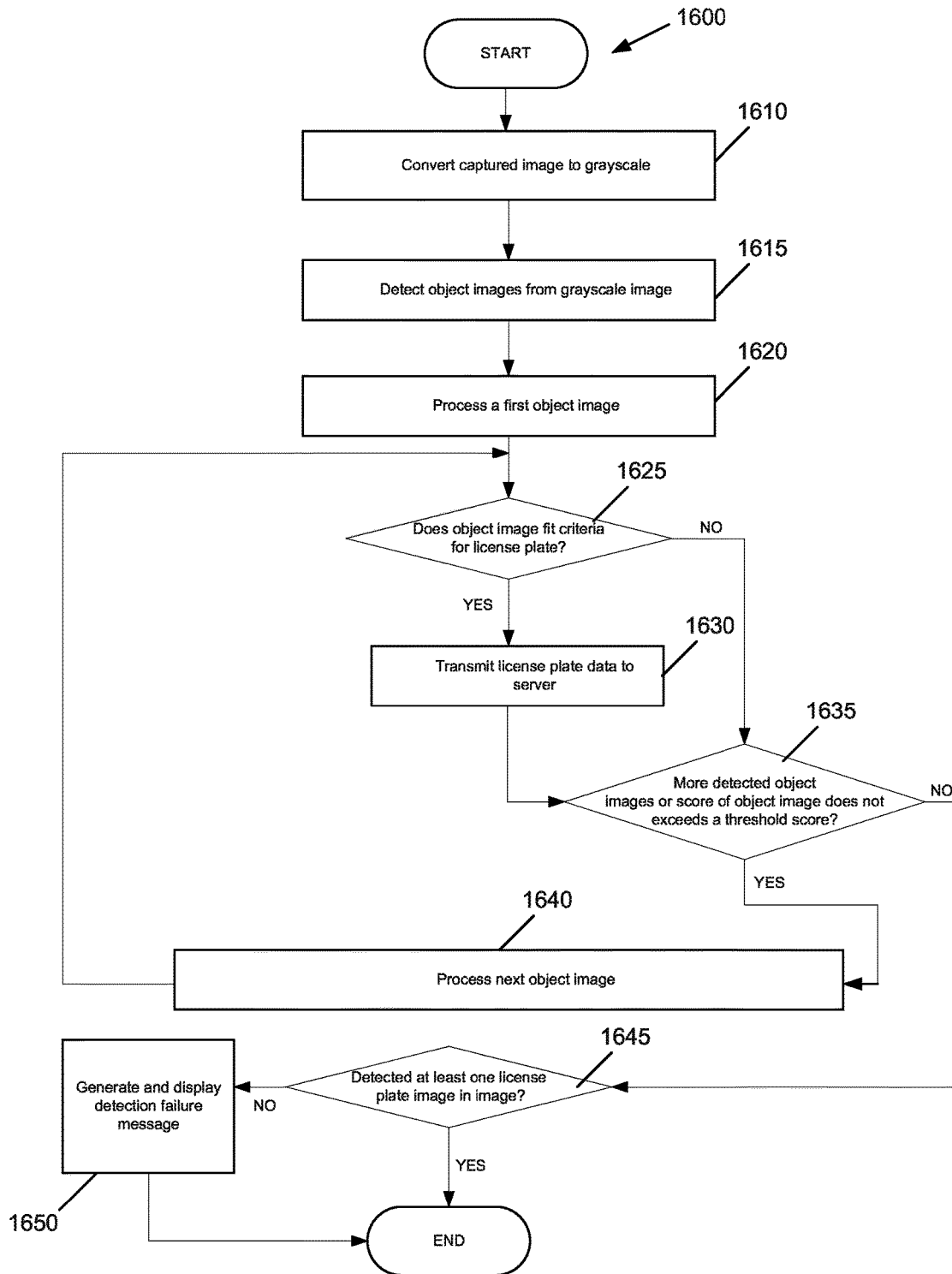

FIG. 15

**FIG. 16**

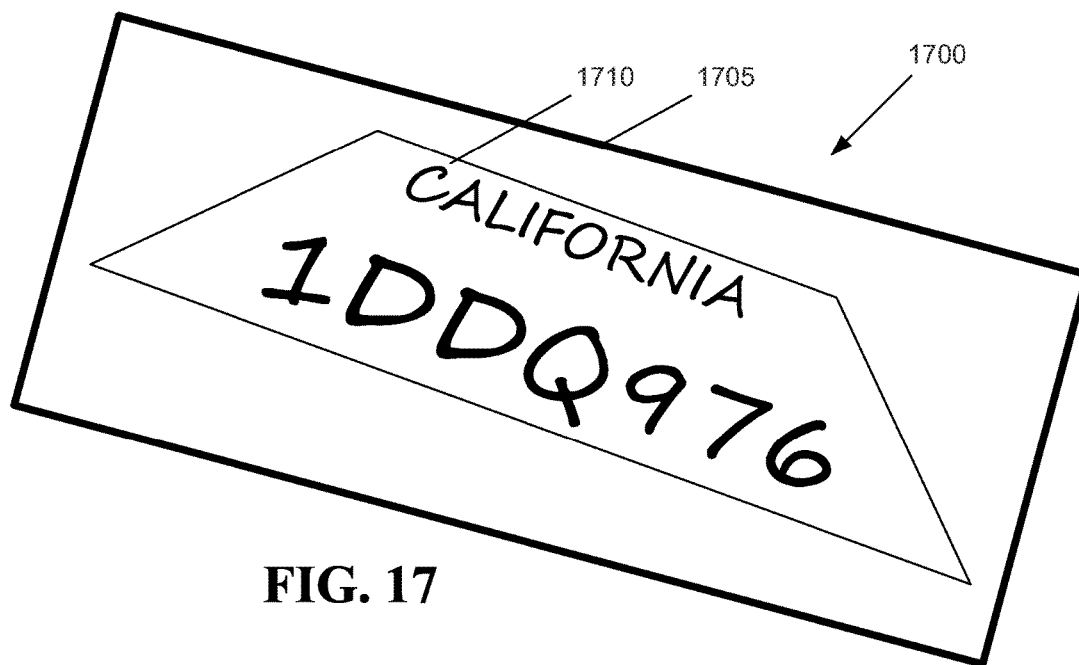

FIG. 17

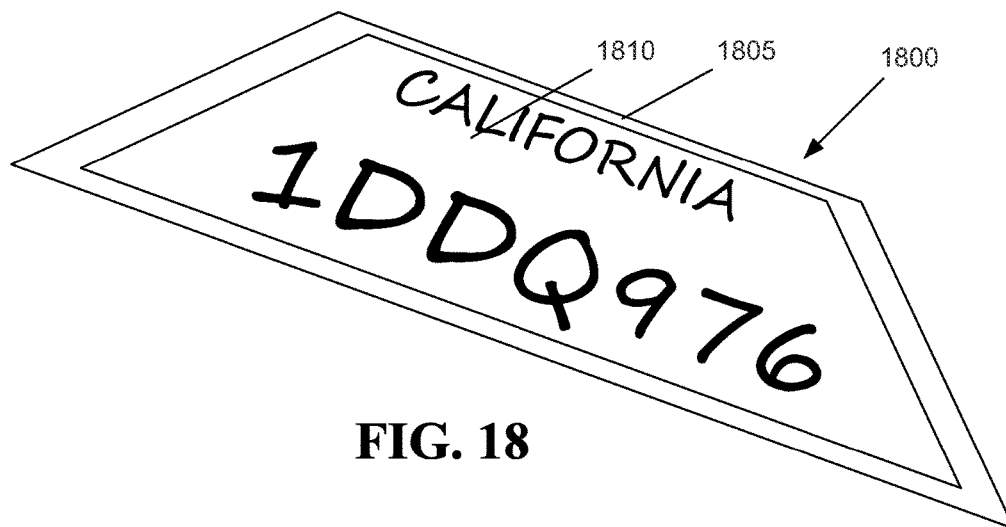

FIG. 18

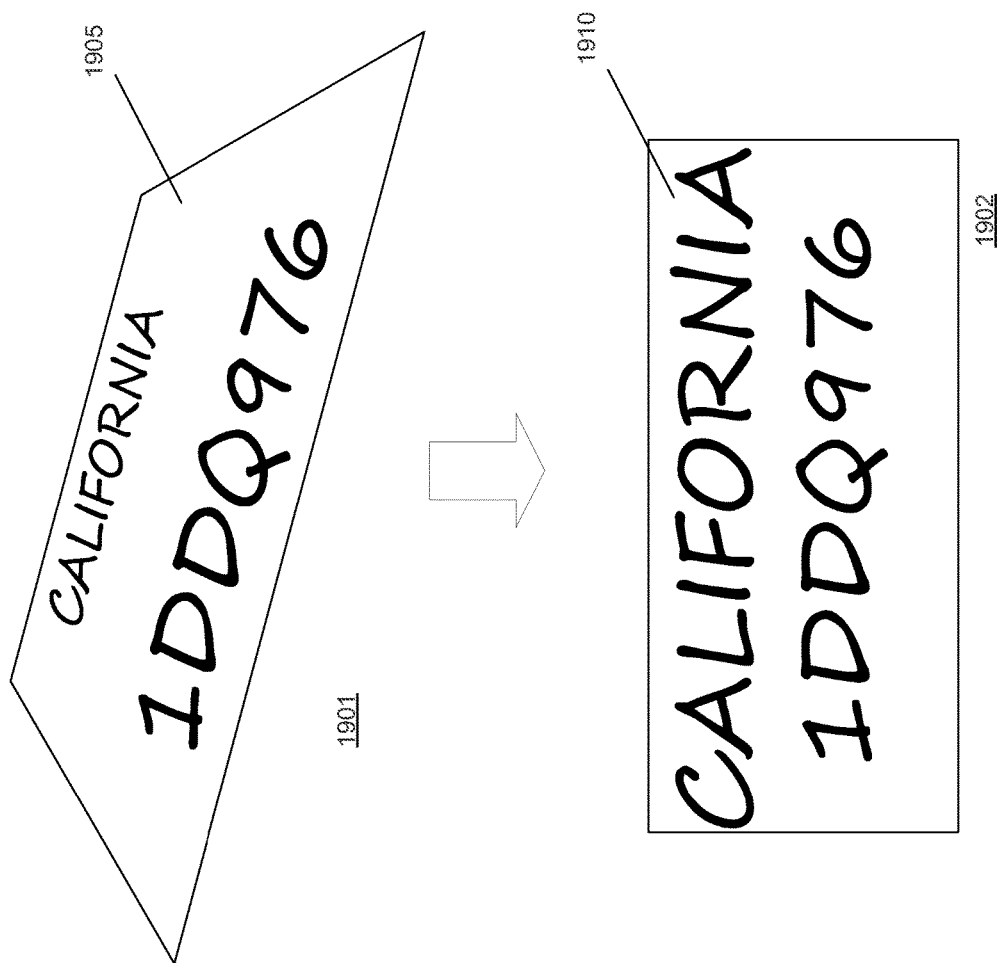
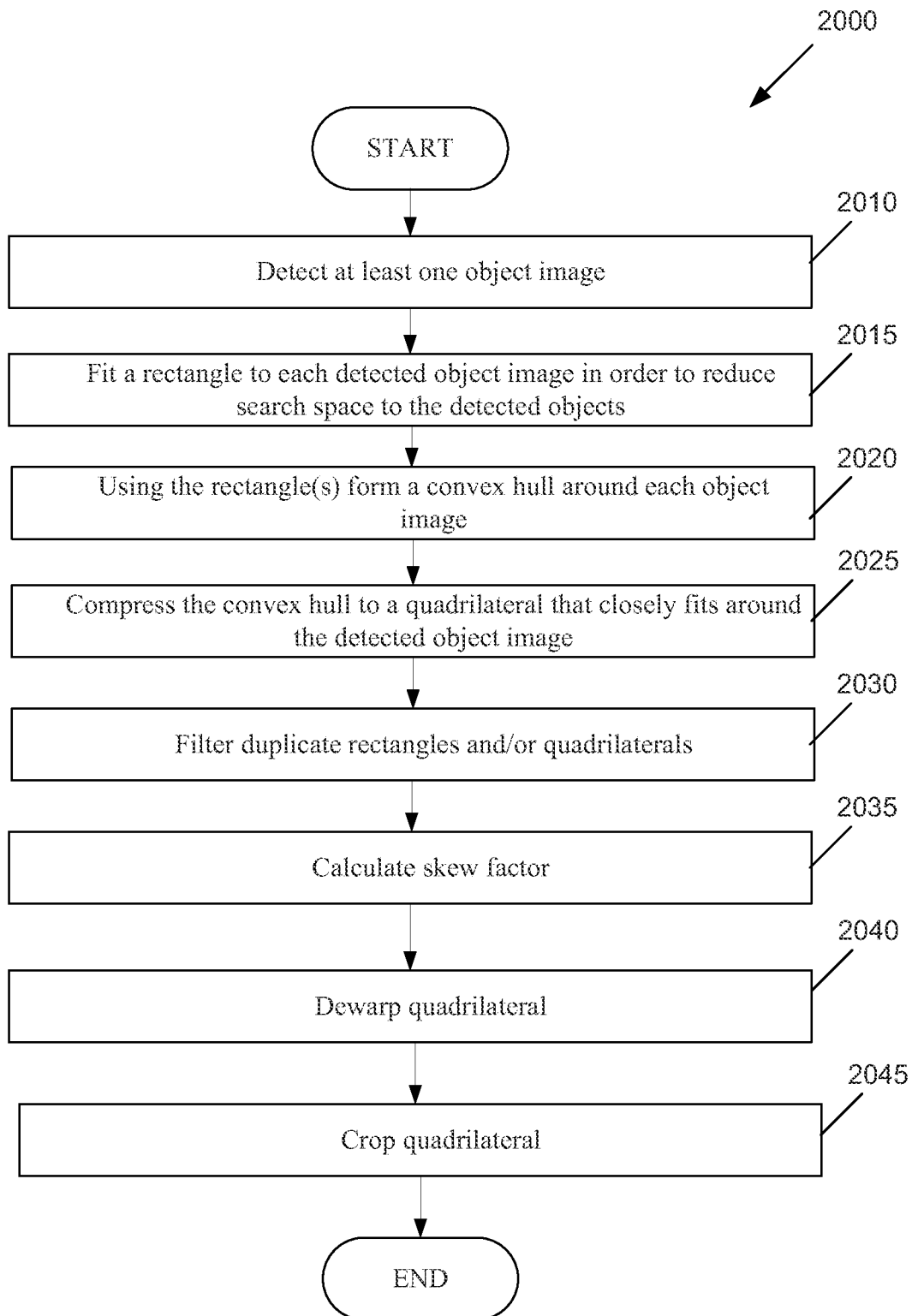

FIG. 19

**FIG. 20**

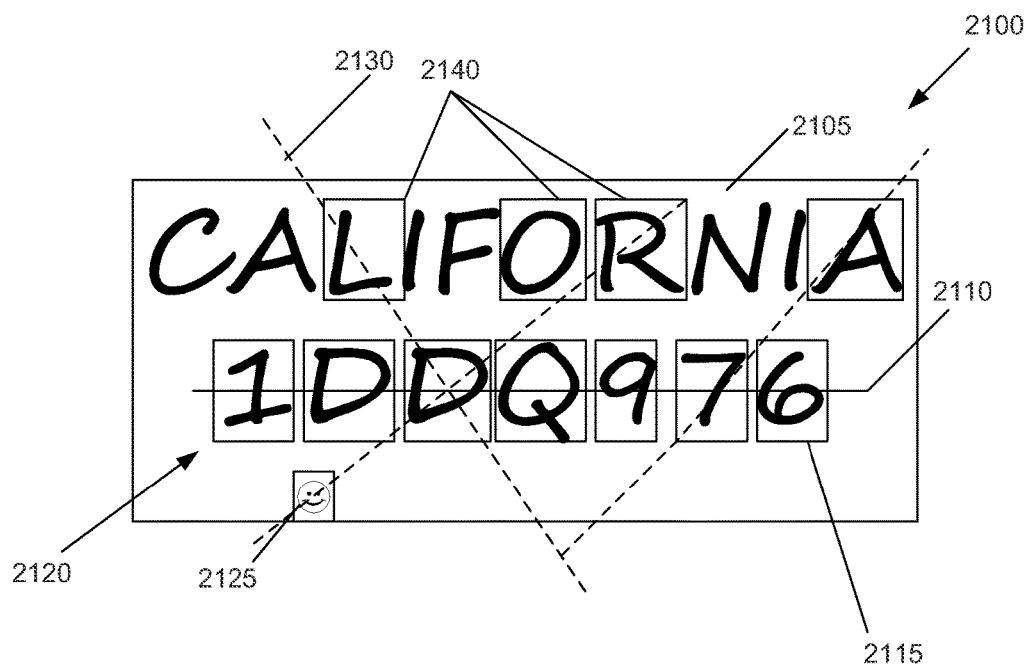
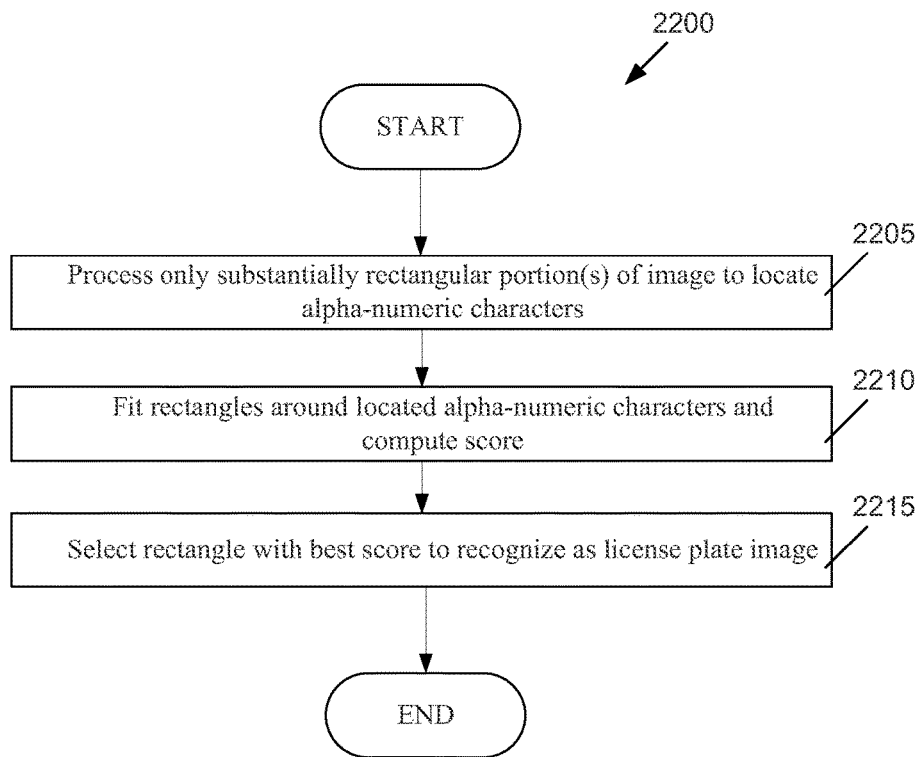

FIG. 21

**FIG. 22**

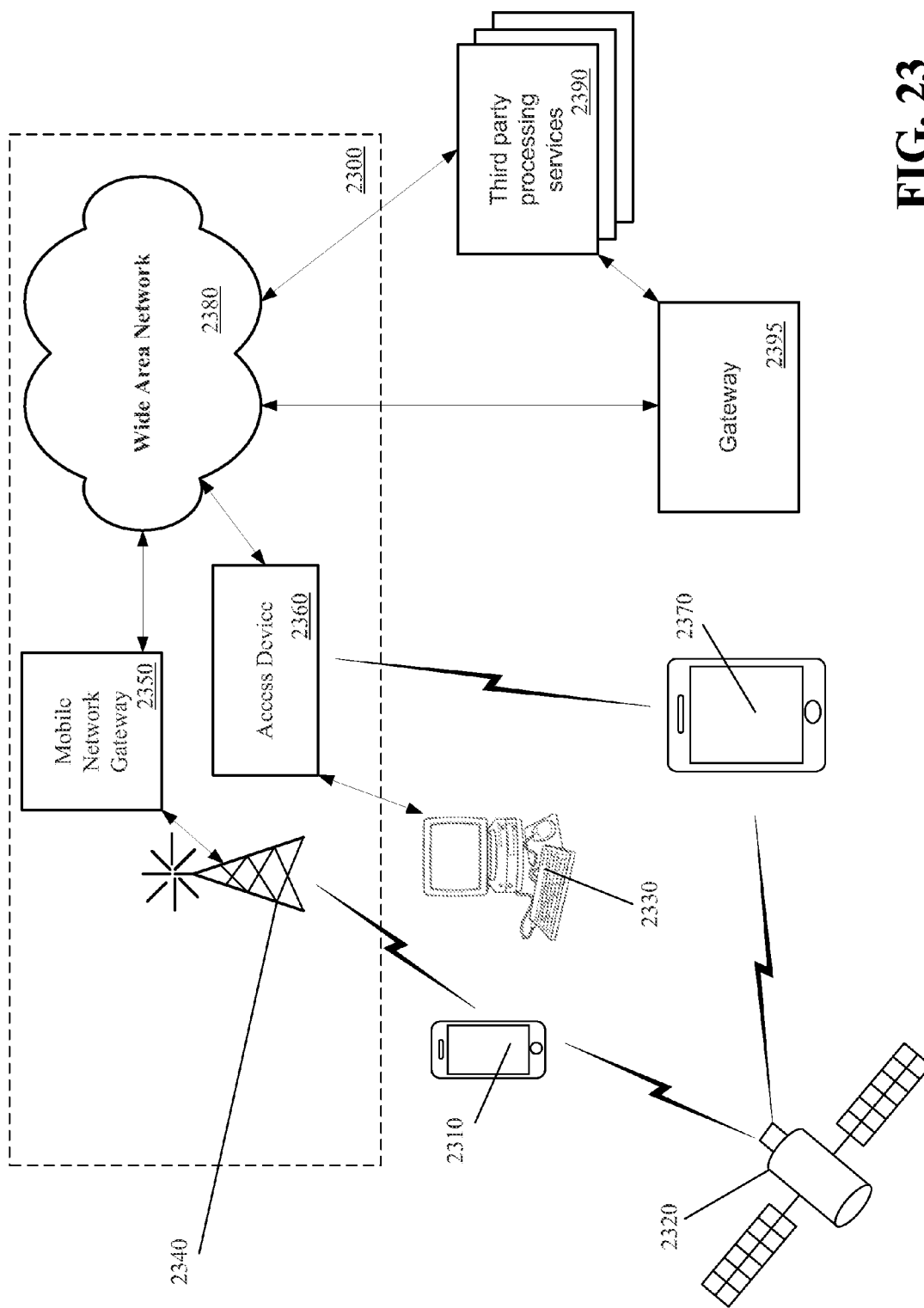

FIG. 23

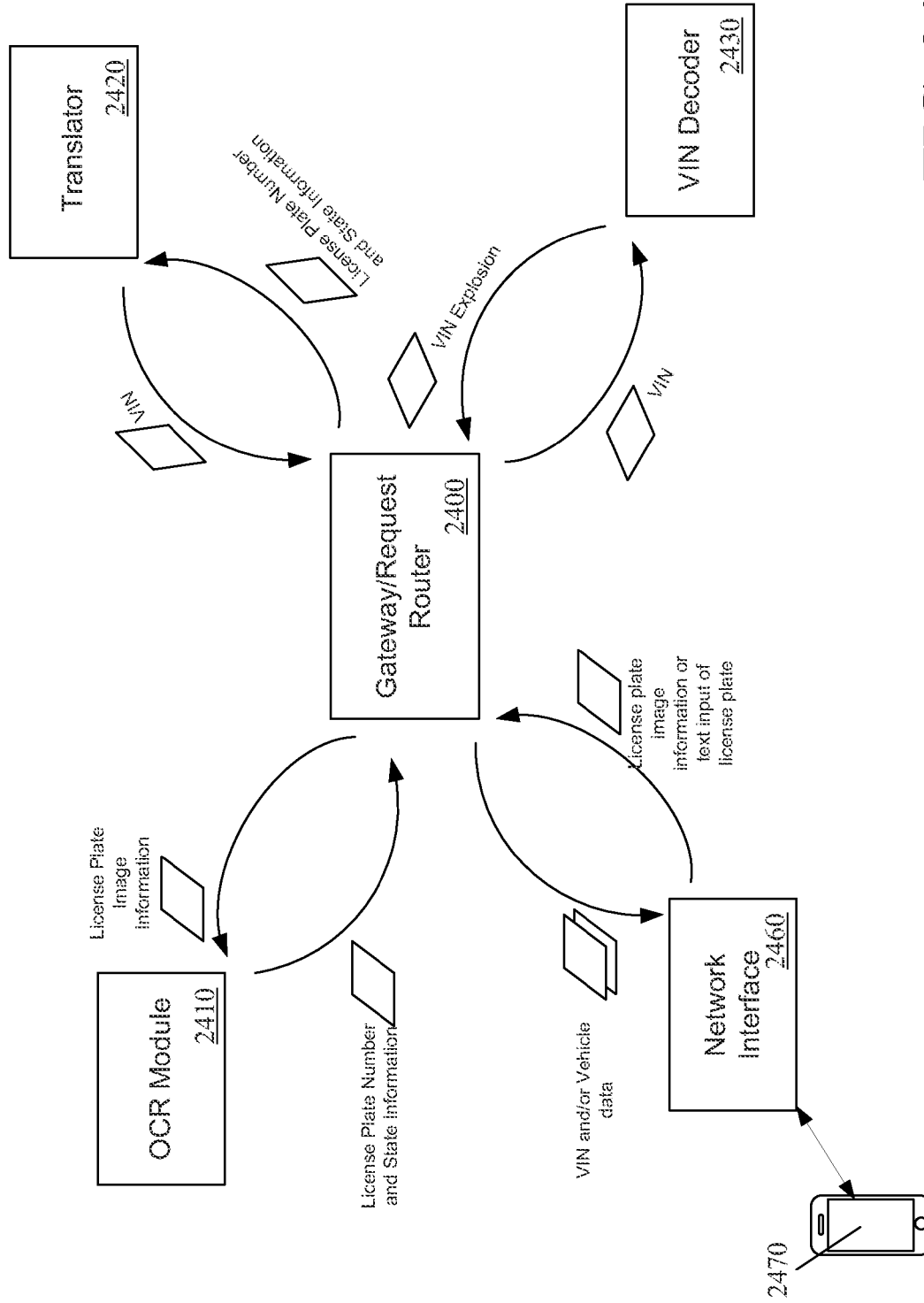
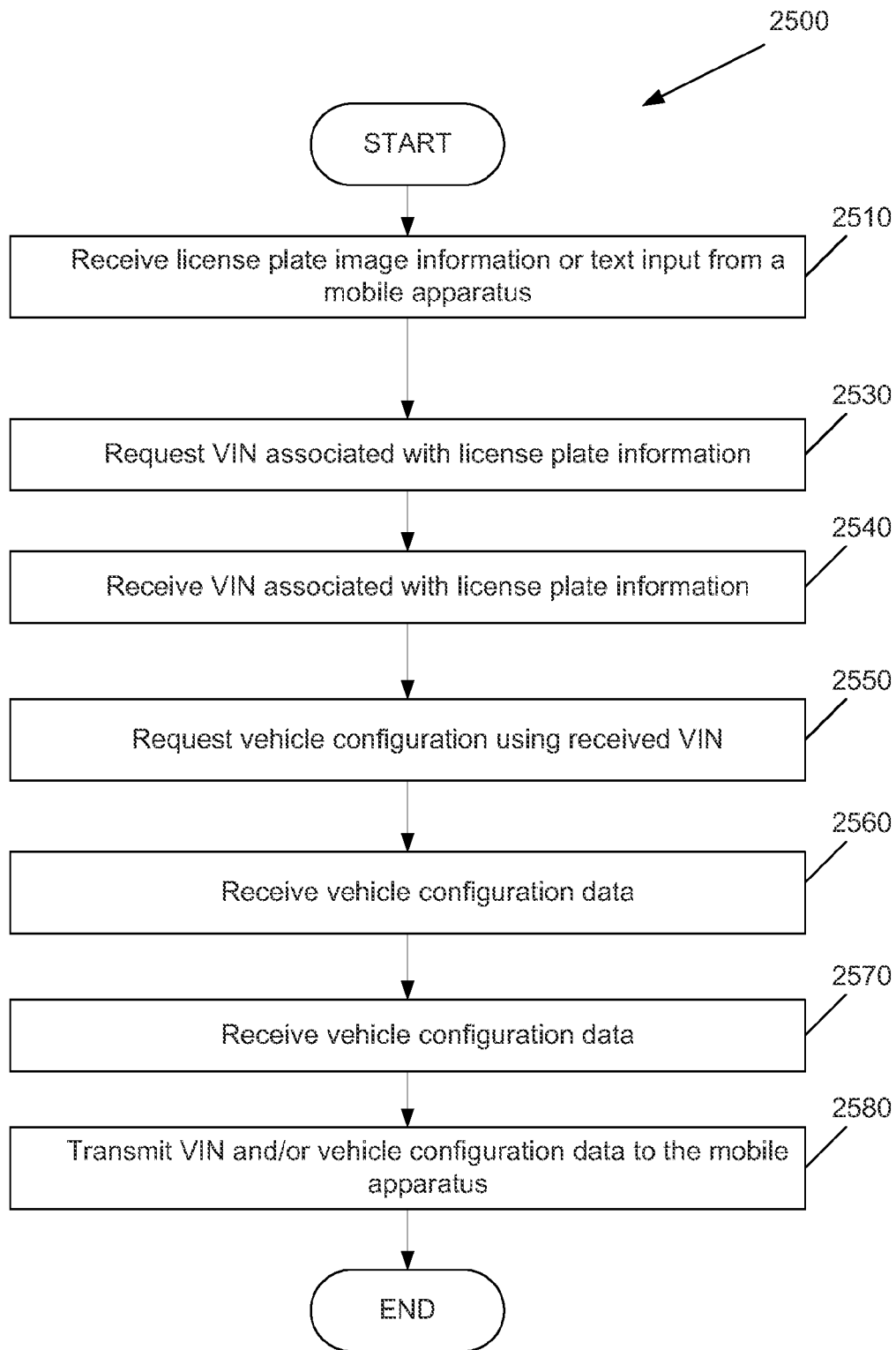

FIG. 24

**FIG. 25**

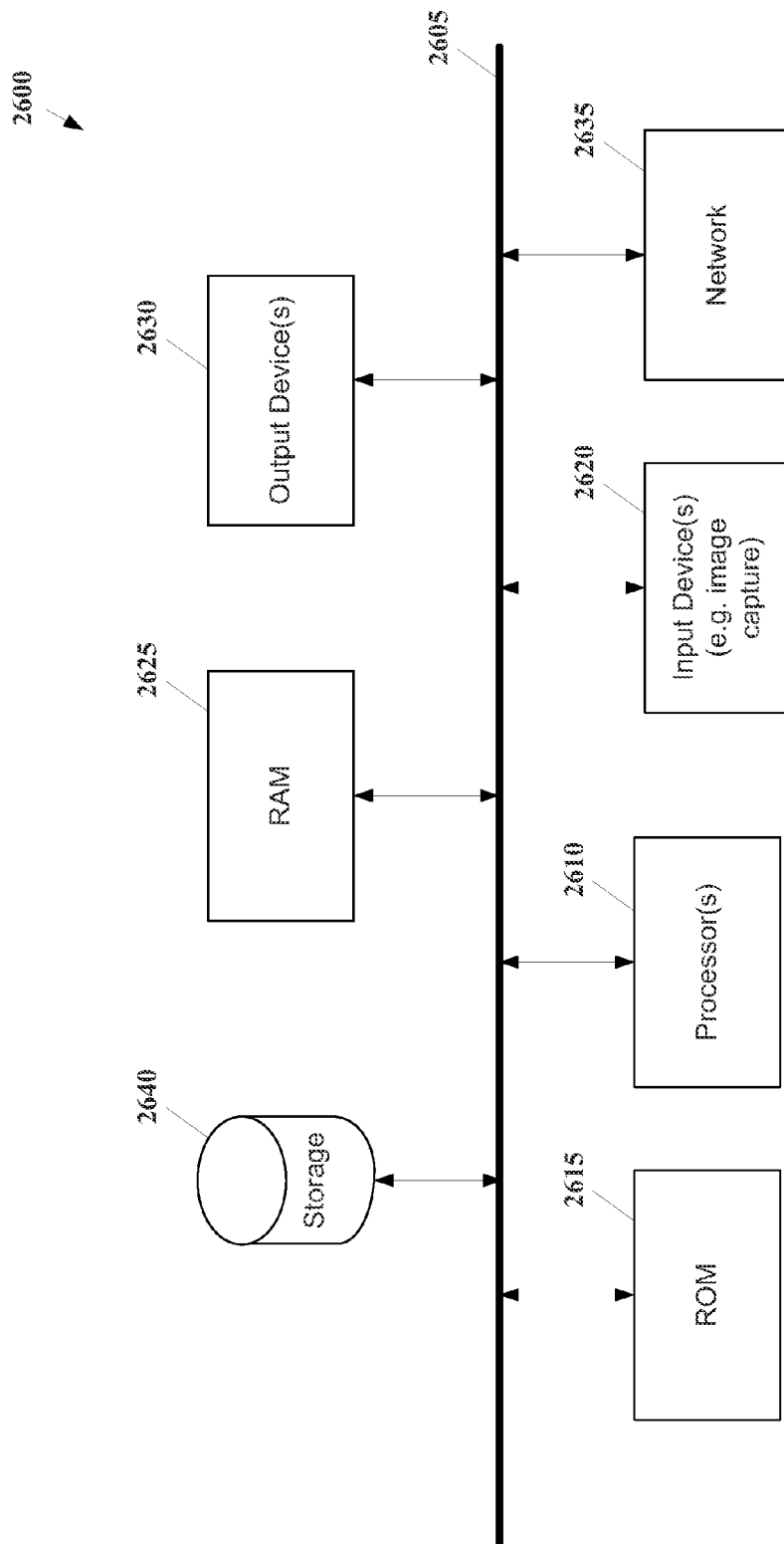

FIG. 26

1

METHOD AND APPARATUS FOR RECOVERING A VEHICLE IDENTIFICATION NUMBER FROM AN IMAGE

CLAIM OF BENEFIT TO PRIOR APPLICATIONS

This application claims the benefit of priority from U.S. patent application Ser. No. 14/716,445, entitled "METHOD AND APPARATUS FOR RECOVERING A VEHICLE IDENTIFICATION NUMBER FROM AN IMAGE," filed on May 19, 2015, U.S. patent application Ser. No. 14/613,323 entitled "METHOD AND APPARATUS FOR RECOVERING LICENSE PLATE INFORMATION FROM AN IMAGE," filed on Feb. 3, 2015, which is a continuation-in-part of U.S. patent application Ser. No. 14/455,841, entitled "METHOD AND SYSTEM FOR PROVIDING A LISTING OF VEHICLES BASED ON VEHICLE LICENSE PLATE INFORMATION FROM A SIMILAR VEHICLE," filed on Aug. 8, 2014, which is a continuation-in-part of U.S. patent application Ser. No. 14/318,397, entitled "METHOD AND SYSTEM FOR PROVIDING A VALUATION DERIVED FROM AN IMAGE," filed on Jun. 27, 2014, each of which is hereby incorporated in its entirety herein by reference.

BACKGROUND

Field

The present disclosure relates generally to a method and apparatus for detecting license plate information from an image of a license plate and more specifically, detecting license plate information from an optical image, captured by a mobile apparatus, that includes a license plate image and several other object images.

Background

In recent years, collecting still images of license plates has become a common tool used by authorities to catch the drivers of vehicles that may engage in improper or unlawful activity. For example, law enforcement authorities have set up stationary traffic cameras to photograph the license plates of vehicles that may be traveling above a posted speed limit at a specific portion of a road or vehicles that drive through red lights. Toll booth operators also commonly use such stationary cameras to photograph vehicles that may pass through a toll booth without paying the required toll. However, all of these scenarios have a common thread. The camera must be manually installed and configured such that it will always photograph the vehicle's license plate at a specific angle and when the vehicle is in a specific location. Any unexpected modifications, such as a shift in angle or location of the camera would render the camera incapable of properly collecting license plate images.

Additionally, camera equipped mobile apparatuses (e.g., smartphones) have become increasingly prevalent in today's society. Mobile apparatuses are frequently used to capture optical images and for many users serve as a replacement for a simple digital camera because the camera equipped mobile apparatus provides an image that is often as good as those produced by simple digital cameras and can easily be transmitted (shared) over a network.

The positioning constraints put on the traffic cameras make it difficult to take images of license plates from different angles and distances and still achieve an accurate reading. Therefore, it would be difficult to scale the same license plate image capture process performed by law enforcement authorities to mobile apparatuses. In other

2

words, it is difficult to derive license plate information from an image of a license plate taken from a mobile image capture apparatus at a variety of angles, distances, ambient conditions, mobile apparatus motion, and when other object images are also in the image, which hinders a user's ability to easily gather valuable information about specific vehicles when engaging in a number of different vehicle related activities such as buying and selling vehicles, insuring vehicles, and obtaining financing for vehicles.

SUMMARY

Several aspects of the present invention will be described more fully hereinafter with reference to various methods and apparatuses.

Some aspects of the invention relate to a mobile apparatus including an image sensor configured to convert an optical image into an electrical signal. The optical image includes an image of a vehicle license plate. The mobile apparatus includes a license plate detector configured to process the electrical signal to recover information from the vehicle license plate image. The mobile apparatus includes an interface configured to transmit the vehicle license plate information to a remote apparatus and receive a vehicle identification number corresponding to the vehicle license plate image in response to the transmission.

Other aspects of the invention relate to a mobile apparatus including an image sensor configured to convert an optical image into an electrical signal. The optical image includes several object images. One of the object images includes a vehicle license plate image. The mobile apparatus includes a license plate detector configured to process the electrical signal to recover information from the vehicle license plate image from a portion of the electrical signal corresponding to said one of the object images. The mobile apparatus includes an interface configured to transmit the vehicle license plate information to a remote apparatus and receive a vehicle identification number corresponding to the vehicle license plate image in response to the transmission.

Other aspects of the invention relate to a mobile apparatus including an image sensor configured to convert an optical image into an electrical signal. The mobile apparatus includes a display. The mobile apparatus includes a rendering module configured to render the optical image to the display. The mobile apparatus includes an image filter configured to apply one or more filter parameters to the electrical signal based on at least one of color temperature of the image, ambient light, and motion of the apparatus. The mobile apparatus includes a license plate detector configured to process the electrical signal to recover information from the vehicle license plate image. The rendering module is further configured to overlay a detection indicator on the displayed image to assist the user position of the apparatus with respect to the optical image in response to a signal from the image filter. The rendering module is further configured to provide an alert to the display when the license plate detector fails to recover the vehicle license plate information. The mobile apparatus includes an interface configured to transmit the vehicle license plate information to a remote apparatus and receive a vehicle identification number corresponding to the vehicle license plate image in response to the transmission.

Other aspects of the invention relate to a computer program product for a mobile apparatus having an image sensor configured to convert an optical image into an electrical signal. The optical image includes several object images. One of the object images includes an image of a

vehicle license plate. The computer program product includes a machine readable medium including code to process the electrical signal to select said one of the object images. The machine readable medium includes code to process a portion of the electrical signal corresponding to the selected said one of the object images to recover information from the vehicle license plate image. The machine readable medium includes code to transmit the vehicle license plate information to a remote apparatus. The machine readable medium includes code to receive a vehicle identification number corresponding to the vehicle license plate image in response to the transmission.

Other aspects of the invention relate to a mobile apparatus including an image sensor configured to convert an optical image into an electrical signal. The optical image includes an image of a vehicle license plate. The mobile apparatus includes a timing circuit configured to sample the electrical signal at a frame rate. The mobile apparatus includes a license plate detector configured to process the sampled electrical signal to recover information from the vehicle license plate image. The mobile apparatus includes an interface configured to transmit the vehicle license plate information to a remote apparatus and receive a vehicle identification number corresponding to the vehicle license plate image in response to the transmission.

It is understood that other aspects of methods and apparatuses will become readily apparent to those skilled in the art from the following detailed description, wherein various aspects of apparatuses and methods are shown and described by way of illustration. As understood by one of ordinary skill in the art, these aspects may be implemented in other and different forms and its several details are capable of modification in various other respects. Accordingly, the drawings and detailed description are to be regarded as illustrative in nature and not as restrictive.

BRIEF DESCRIPTION OF THE DRAWINGS

Various aspects of processes and apparatuses will now be presented in the detailed description by way of example, and not by way of limitation, with reference to the accompanying drawings, wherein:

FIG. 1 conceptually illustrates an exemplary embodiment of an apparatus that is capable of capturing an optical image and detecting a license plate image from the optical image.

FIG. 2 illustrates an exemplary embodiment of transmitting license plate information derived from an optical image to an external server.

FIG. 3 illustrates an exemplary embodiment of an apparatus for displaying a confirmation dialog as well as information about a vehicle.

FIG. 4 conceptually illustrates an exemplary embodiment of a process of obtaining a VIN from an optical image.

FIGS. 5a and 5b conceptually illustrate an exemplary embodiment of a process of obtaining a VIN from a video.

FIG. 6 illustrates an exemplary embodiment of a system architecture of a license plate detection apparatus.

FIG. 7 illustrates an exemplary embodiment of a diagram of the format converter.

FIG. 8 illustrates an exemplary embodiment of a diagram of the image filter.

FIG. 9 illustrates an exemplary embodiment of a diagram of a license plate detector.

FIG. 10 illustrates an exemplary embodiment of an object image with a convex hull fit around the object image.

FIG. 11 illustrates an exemplary embodiment of a method for forming a quadrilateral from a convex hull.

FIG. 12 illustrates an exemplary embodiment of an object image enclosed in a quadrilateral.

FIG. 13 illustrates an exemplary embodiment of a diagram of the rendering module.

FIG. 14 illustrates an exemplary embodiment of a scene that may be captured by a license plate detection apparatus.

FIG. 15 provides a high level illustration of an exemplary embodiment of how an image may be rendered on a mobile apparatus by the license plate detection apparatus and transmission of a detected license plate image to a server.

FIG. 16 conceptually illustrates an exemplary embodiment of a more detailed process for processing an electrical signal to recover license plate information.

FIG. 17 illustrates an exemplary embodiment of an object image comprising a license plate image within a rectangle.

FIG. 18 illustrates an exemplary embodiment of an object image comprising a license plate image within a quadrilateral.

FIG. 19 is an illustration of an exemplary embodiment of the warping process being performed on a license plate image.

FIG. 20 conceptually illustrates an exemplary embodiment of a process for processing an optical image comprising a license plate image.

FIG. 21 illustrates an exemplary embodiment of a diagram for determining whether a patch is an actual license plate image.

FIG. 22 conceptually illustrates an exemplary embodiment of a process for processing a patch comprising a candidate license plate image.

FIG. 23 illustrates an exemplary embodiment of an operating environment for communication between a gateway and client apparatuses.

FIG. 24 illustrates an exemplary embodiment of data flow between a gateway and various other modules.

FIG. 25 conceptually illustrates an exemplary embodiment of a process for deriving a VIN and vehicle configuration data from a license plate image.

FIG. 26 illustrates an exemplary embodiment of an electronic system that may implement the license plate detection apparatus.

DETAILED DESCRIPTION

The detailed description set forth below in connection with the appended drawings is intended as a description of various exemplary embodiments of the present invention and is not intended to represent the only embodiments in which the present invention may be practiced. The detailed description includes specific details for the purpose of providing a thorough understanding of the present invention. However, it will be apparent to those skilled in the art that the present invention may be practiced without these specific details. In some instances, well-known structures and components are shown in block diagram form in order to avoid obscuring the concepts of the present invention. Acronyms and other descriptive terminology may be used merely for convenience and clarity and are not intended to limit the scope of the invention.

The word “exemplary” or “embodiment” is used herein to mean serving as an example, instance, or illustration. Any embodiment described herein as “exemplary” is not necessarily to be construed as preferred or advantageous over other embodiments. Likewise, the term “embodiment” of an apparatus, method or article of manufacture does not require that all embodiments of the invention include the described

components, structure, features, functionality, processes, advantages, benefits, or modes of operation.

It will be further understood that the terms “comprises” and/or “comprising,” when used in this specification, specify the presence of stated features, steps, operations, elements, and/or components, but do not preclude the presence or addition of one or more other features, integers, steps, operations, elements, components, and/or groups thereof. The term “and/or” includes any and all combinations of one or more of the associated listed items.

Unless otherwise defined, all terms (including technical and scientific terms) used herein have the same meaning as commonly understood by a person having ordinary skill in the art to which this invention belongs. It will be further understood that terms, such as those defined in commonly used dictionaries, should be interpreted as having a meaning that is consistent with their meaning in the context of the relevant art and the present disclosure and will not be interpreted in an idealized or overly formal sense unless expressly so defined herein.

In the following detailed description, various aspects of the present invention will be presented in the context of apparatuses and methods for recovering vehicle license plate information from an image. However, as those skilled in the art will appreciate, these aspects may be extended to recovering other information from an image. Accordingly, any reference to an apparatus or method for recovering vehicle license plate information is intended only to illustrate the various aspects of the present invention, with the understanding that such aspects may have a wide range of applications.

FIG. 1 conceptually illustrates an exemplary embodiment of an apparatus **130** that is capable of capturing an optical image and detecting a license plate **120** from the optical image. The apparatus **130** may be a mobile phone, personal digital assistants (PDA), smart phone, laptop computer, palm-sized computer, tablet computer, game console, media player, digital camera, or any other suitable apparatus. FIG. 1 includes a vehicle **110**, the license plate **120** registered to the vehicle **110**, the apparatus **130**, touch screen **140**, and a user **150**. The apparatus **130**, of some embodiments, may be a wireless handheld device with built in image capture capabilities such as the smart phone, tablet or personal data assistant (PDA) described above. However, in some aspects of the service, the apparatus **130** may be a digital camera capable of processing or transferring data derived from the captured image to a personal computer. The information may then be uploaded from the personal computer to the license plate detection apparatus discussed in the foregoing.

In an exemplary embodiment of the apparatus, a customized application is installed on the apparatus **130**. The customized application may interface with the apparatus' image capture device to capture an optical image, convert the optical image to an electrical signal, process the electrical signal to detect the presence of a license plate image, and derive license plate information from a portion of the electrical signal that is associated with the license plate image. The license plate information may be transmitted wirelessly to a server for further processing or decoding such as optical character recognition (OCR) of the license plate image. Alternatively, the OCR process may be carried out on the mobile apparatus **130**.

As shown in FIG. 1, the apparatus **130** may receive an interaction from the user **150** to capture an optical image that includes an object image of the license plate **120**. The interaction may occur at the touch screen **140**. The touch screen **140** shows an exemplary rendering of the optical

image, including a rendering of the license plate image that may be captured by the apparatus **130**. As illustrated on the touch screen **140**, the image of the license plate **120** may include a number and a state. OCR software may be used to convert the state and number portions of the license plate image to text, which may be stored as strings to be used later for various functions. Once, a suitable image including a license plate image is captured by the apparatus **130**, the license plate data may be recovered and transmitted to a server for further processing. Additionally, the server and/or the apparatus application may provide error checking capability to ensure that the captured image is clear enough to accurately detect and decode a license plate image. When the server or apparatus determines that a suitable image has not been captured, the apparatus **130** may display an alert in the display area **140**, which may guide the user to acquiring a suitable image.

Alternatively, some aspects of the apparatus may provide the capability to bypass the image capture process to instead provide a user interface with text fields. For example, the user interface may provide text fields that allow for entry of the license plate number and state. The entered information may be provided as text strings to the license plate detection apparatus without going through the detection process discussed above.

FIG. 2 illustrates an exemplary embodiment of transmitting license plate information derived from an optical image to an external server **230**. In some aspects of the apparatus, a license plate image may be transmitted after recovering the license plate information from an image **220**. As shown, FIG. 2 includes an apparatus **210**, the image **220**, the server **230**, and the Internet **240**. The apparatus **210** may be a mobile or wireless apparatus. The image **220** may be the same as the image rendered on the display area **140** as illustrated in FIG. 1.

A license plate image recovered from the image **220** may be transmitted over the internet **240** to the server **230** where it is processed for the purpose of detecting whether the license plate image is suitable for deriving license plate data and/or for performing OCR on the license plate image to derive license plate information such as the state of origin and the license plate number.

Once the license plate image (or image file) is transmitted to the server **230**, the apparatus **210** may receive and display a confirmation message for confirming that the derived license plate information (e.g., state and license plate number) is correct. In some aspects of the apparatus, the apparatus **210** may also display information about the vehicle to help the user determine whether the derived license plate information is correct. This may be useful in cases such as when the apparatus **210** captures a license plate image of a moving vehicle. The vehicle license plate may no longer be in eyesight. However, it may be possible to determine with some degree of accuracy whether the derived license plate information is correct based on the vehicle information that is displayed on the mobile apparatus.

FIG. 3 illustrates an exemplary embodiment of an apparatus **300** for displaying a confirmation dialog as well as information about a vehicle. The apparatus **300** includes a display area **310**. The display area **310** includes license plate information **320**, selectable user interface (UI) objects **330** and **335**, VIN **340** and vehicle descriptors **345**. FIG. 3 illustrates two stages **301** and **302** of a user's interaction with the apparatus **300**.

In the first stage **301**, the display area may display the license plate information as well as the selectable UI objects **330** and **335**. Additionally, the display area **310** may option-

ally also display information about the vehicle to which the displayed license plate information **320** is associated. For instance, the display area **310** may display a year, make, model, and/or trim of the vehicle to further help the user identify that the correct vehicle license plate information was derived. However, in this example, such information is illustrated in the second stage **302**.

When the license plate information is correct, the apparatus **300** may receive a selection of the UI object **335** from a user. Selection of any UI object may be performed by a gestural interaction with a touch screen on the apparatus **300**. Such gestural interactions may include tapping and/or dragging motions. When the license plate information is deemed incorrect, the apparatus **300** may receive a selection of the UI object **330** from a user. The selections received at UI objects **330** and **335** may assist the apparatus in collecting information on how to better derive information from the license plate image. For instance, the server may collect statistics on how frequently a particular OCR software application provides correct and/or incorrect information. This may assist the apparatus in providing more reliable license plate information as time goes on.

In the second stage, the apparatus **300** may have received a selection of the selectable UI object **335**. As such, the display area **310** is now displaying additional information about the vehicle associated with the license plate information **320**. For instance, the display area **310** may include the VIN **340**, which may be used by the user of the apparatus to perform a number of different external functions. Additionally, the VIN **340** may be used to confirm that the registered VIN matches the VIN presented on the vehicle. The apparatus **300** may also optionally display the vehicle descriptor **345**, which may include a representative image of the vehicle as well as a description of the vehicle features such as the vehicle model, trim, transmission (automatic, manual, CVT, etc.) and other pertinent features. At least the portion of the display area including the vehicle description may be scrollable such that upon receiving a gestural interaction, the apparatus **300** may scroll through the different features that are displayed in at least the portion of the display area **310** that includes the vehicle description.

The interface described in FIGS. 1-3 provides an easy and efficient way for buyers, sellers, and owners of vehicles as well as any other user to gather information about a vehicle based on the license plate information that is recovered. The license plate information and VIN may be used for any number of functions such as searching for similar cars that are for sale, financing the purchase of a vehicle and/or obtaining insurance for a vehicle.

FIG. 4 conceptually illustrates an exemplary embodiment of a process **400** of obtaining a VIN from an optical image. The process **400** may be performed by a mobile apparatus such as the apparatus **130** described with respect to FIG. 1. The process **400** may begin after an image capture capability or an application is initiated on the mobile apparatus. In some aspects of the process, the application may enable the image capture feature on the mobile apparatus.

As shown, the process **400** captures (at **410**) an optical image that includes a vehicle license plate image. As will be discussing in the following figure, some aspects of the apparatus may process a video. A frame may then be extracted and converted to an image file.

At **420**, the process **400** converts the optical image into an electrical signal. The process **400** then processes (at **430**) the electrical signal to recover license plate information. The process **400** determines (at **440**) whether the license plate information was successfully recovered. When the license

plate information was successfully recovered, the process **400** transmits (at **460**) the license plate information to a remote server. The process **400** then receives (at **470**) a VIN corresponding to the vehicle license plate in response to the transmission. The process **400** then ends. In some aspects of the process, the received VIN may be displayed at the mobile apparatus for the user of the mobile apparatus to view.

Returning to **440**, when the process **400** determines that the license plate information was not successfully recovered, the process **400** displays (at **450**) an alert that the license plate information was not recovered. In some aspects of the process, a message guiding the user to position the mobile apparatus to achieve greater chances of recovering the license plate information may be provided with the displayed alert. The process then ends. However, in some aspects of the process, rather than end, the process may optionally return to capture (at **410**) another optical image and repeat the entire process **400**.

FIGS. 5a and 5b conceptually illustrate an exemplary embodiment of a process **500** of obtaining a VIN from a video. The process **500** may be performed by a mobile apparatus such as the apparatus **130** described with respect to FIG. 1. The process **500** may begin after an image and/or video capture capability or an application is initiated on the mobile apparatus. The application may enable the image and/or video capture feature on the mobile apparatus.

As shown, the process **500** converts (at **505**) an optical image into an electrical signal for sampling the electrical signal at *n* frames/second (fps). In some aspects of the process, the process may sample the electrical signal at intervals such as 24 fps or any other suitable interval for capturing video according to the apparatus' capabilities. Each sample of the electrical signal represents a frame of a video image presented on a display. The process **500** samples (at **510**) a first portion of the electrical signal representing a first frame of the video image presented on the display. The process then determines (at **515**) whether any object image(s) are detected within the frame. At least one of the detected object image(s) may comprise a license plate image. When the process **500** determines that at least object image exists within the frame, the process **500** assigns (at **520**) a score based on the detected object image. The score may be based on the likelihood that at least one of the object images is a license plate image and is discussed in greater detail below with respect to FIGS. 21 and 22. The score may be applied to each object image and/or aggregated for each object image detected in the frame. The process may then store (at **525**) the score and associated object image and frame information in a data structure. In some aspects of the process, the process **500** may store the aggregated object image score and/or the process **500** may store the highest scoring object image in the frame.

When the process **500** determines (at **515**) that no object image exists within the frame or after the process **500** stores the score (at **525**), the process **500** displays feedback to a user based on the object image detected (or not detected). For instance, when no object image is detected in the frame, the process **500** may display a message guiding the user on how to collect a better optical image. However, when at least one object image is detected in the frame, the process **500** may provide feedback by overlaying rectangles around the detected object image(s). Alternatively or conjunctively, the process **500** may overlay a rectangle that provides a visual cue such as a distinct color, indicating which object image is determined to most likely be a license plate image or has a higher score than other object images within the frame. In

some aspects, the visual cue may be provided when a particular object image receives a score above a threshold value.

The process **500** optionally determines (at **535**) whether user input has been received to stop the video. Such user input may include a gestural interaction with the mobile apparatus, which deactivates the camera shutter on the mobile apparatus. When the process **500** determines (at **535**) that user input to stop the video capture is received, the process **500** selects (at **545**) the highest scoring frame according to the stored frame information. When the process **500** determines (at **535**) that user input to stop the video capture has not been received, the process **500** determines (at **540**) whether to sample additional portions of the electrical signal. In some aspects of the process, such a determination may be based on a predetermined number of samples. For instance, the mobile apparatus may have a built in and/or configurable setting for the number of samples to process before a best frame is selected. In other aspects of the process, such a determination may be based on achieving a score for a frame or object image in a frame that is above a predetermined threshold value. In such aspects, the frame or frame comprising the object image that is above the threshold score will be selected (at **545**). When process **500** determines that there are more portions of the electrical signal to be sampled, the process **500** samples (at **550**) the next portion of the electrical signal representing the next frame of the video image presented on the display. The process **500** then returns to detect (at **515**) object image(s) within the next frame. In some aspects of the process, the process may receive user input to stop the video capture at any point while process **500** is running. Specifically, the process is not confined to receiving user input to halt video capture after the feedback is displayed (at **530**); the user input may be received at anytime while the process **500** is running. In such aspects, if at least one object image has been scored, then the process **500** will still select (at **545**) the highest scoring object image. However, if no object images were scored, then the process will simply end.

In some aspects of the process, the process **500** may optionally use the object image(s) detected in the previous sample to estimate the locations of the object images in the sample. Using this approach optimizes processing time when the process can determine that the mobile apparatus is relatively stable. For instance, the mobile apparatus may concurrently store gyro accelerometer data. The process **500** may then use gyro accelerometer data retrieved from the mobile apparatus to determine whether the mobile apparatus has remained stable and there is a greater likelihood that the object image(s) will be in similar locations. Thus, when the process **500** can determine that the mobile apparatus is relatively stable, the processing time for license plate detection may be increased because less of the portion of the electrical signal that represents the video image would need to be searched for the license plate image.

Alternatively or conjunctively, the process **500** may not use information about object image(s) from the previous frame as a predictor. Instead, the process **500** may undergo the same detection and scoring process discussed above. Then, for each object image that overlaps an object image detected in a previous frame (e.g., the object images share similar pixels either by space and/or location in the frames), the previous frame receives a higher score. Information about the overlapping object image(s) may be maintained for optimized processing later on. Additionally, in some aspects of the apparatus, the license plate detection apparatus may maintain a table of matching object image(s) for the

sampled portions of the electrical signal representing frames of video images over time. In such aspects, some object image(s) may exist in one or a few of the frames or some may exist in many or all frames and accordingly with higher scores. In such instances, all of the overlapping object images may be processed as discussed in greater detail in the foregoing sections and provided to the server for OCR or identification. This would lead to greater accuracy in actual license plate detection and OCR results.

Returning now to FIGS. **5a** and **5b**, after selecting (at **545**) the highest scoring frame, the process **500** processes (at **555**) the electrical signal based on the information associated with the selected frame to recover license plate information. The process **500** then determines (at **560**) whether license plate information was recovered from the electrical signal. When the process **500** determines (at **560**) that license plate information has been recovered, the process **500** transmits (at **470**) the license plate information to a remote server. The process **500** then receives (at **575**) a VIN corresponding to the vehicle license plate in response to the transmission. The process **500** then ends. In some aspects of the process, the received VIN may be displayed at the mobile apparatus for the user of the mobile apparatus to view.

Returning to **560**, when the process **500** determines that license plate information was not detected, the process **500** displays (at **565**) an alert that license plate information cannot be recovered. Such an alert may guide the user to acquiring better video that is more likely to produce a readable license plate image. For instance, the alert may guide the user's mobile device position or angle. The process **500** may then return to collect additional video.

FIG. **6** illustrates an exemplary embodiment of a system architecture of a license plate detection apparatus. The plate detection apparatus may be a mobile apparatus such as the apparatus **130** described with respect to FIG. **1** or any other suitable mobile apparatus that has image capture and processing capabilities.

The license plate detection apparatus includes an image capture apparatus **605**, an imager **610**, a keypad **615**, a strobe circuit **685**, a frame buffer **690**, a format converter **620**, an image filter **625**, a license plate detector **630**, a network **635**, a network interfaces **640** and **697**, a gateway **645**, a rendering module **650**, and a display **655**. The license plate detection apparatus may communicate with a server having OCR Module **660**, and an OCR analytics storage **670**. However, in some aspects of the apparatus, the OCR module and/or OCR analytics storage may be part of the mobile apparatus. The license plate detection apparatus illustrated in FIG. **6** generates license plate information **675**, which may be processed by various modules communicatively coupled to the gateway. The processed information may then be used by translator **695**. The translator **695** may be used to translate the license plate information **675** to a VIN.

As shown, the image capture apparatus **605** communicates an optical image to the imager **610**. The image capture apparatus **605** may comprise a camera lens and/or a camera that is built into a mobile apparatus. The imager **610** may comprise a CMOS array, NMOS, CCD, or any other suitable image sensor that converts an optical image into an electrical signal (e.g., raw image data). The electrical signal comprises pixel data associated with the captured image. The amount of pixel data is dependent on the resolution of the captured image. The pixel data is stored as numerical values associated with each pixel and the numerical values indicate characteristics of the pixel such as color and brightness. Thus, the electrical signal comprises a stream of raw data describing the exact details of each pixel derived from the

11

optical image. During the image capture process, the imager 610 may produce a digital view as seen through the image capture apparatus for rendering at the display 655.

In some aspects of the apparatus, the image capture apparatus 605 may be configured to capture video. In such aspects, a timing circuit, such as the strobe circuit 685, may communicate with the imager 610. The strobe circuit 685 may sample (or clock) the imager 610 to produce a sampled electrical signal at some periodicity such as 24-30 fps. The sampled electrical signal may be representative of a frame of video presented on the display 655. The electrical signal may be provided to the frame buffer 690. However, the imager 610 may communicate the electrical signal directly to the format converter 620 when a single optical image is captured. When video is captured, the frame buffer may communicate the sample of the electrical signal representative of the frame of video from the frame buffer to the format converter 620. However, in some aspects of the apparatus, the frame buffer 690 may be bypassed such that the sampled electrical signal is communicated directly to the format converter 620.

The format converter 620 generates or compresses the raw image pixel data provided in the electrical signal to a standard, space efficient image format. However, in some aspects of the apparatus, the frame buffer 690 and format converter 620 may be reversed such that the sampled electrical signals are converted to a compressed standard video format before buffering. The standard image and/or video format can be read by the following modules of the license plate detection apparatus. However, the following description will assume that the sampled electrical signals are buffered before any such format conversion. The format converter 620 will be described in greater detail in FIG. 7.

The format converter 620 communicates the standard image file (or image) to the image filter 625. The image filter 625 performs a variety of operations on the image to provide the optimal conditions to detect a license plate image within the image. Such operations will be described in greater detail in FIG. 8. However, if the image filter 625 determines that the image is too distorted, noisy, or otherwise in a condition that is unreadable to the point that any filtering of the image will not result in a viable image for plate detection, the image filter 625 will signal to the rendering module 650 to display an alert on the display 655 that the image is not readable. Alternatively, once the image is filtered, ideally the image should be in a state that is optimal for accurate license plate detection. Therefore, the image filter 625 will then communicate the filtered image to the license plate detector 630.

The plate detector 630 is an integral module of license plate detection apparatus. The plate detector 630 will process the image to detect the presence of a license plate image by implementing several processes which will be described in greater detail in FIG. 9. The license plate detector may generate overlays such as rectangular boxes around object images it detects as potential or candidate license plate images. The overlays may be transmitted as signals from the license plate detector 630 to the rendering module 650. The rendering module may instruct the display 655 to display the overlays over the image received from the imager 610 so that the user of the mobile apparatus can receive visual guidance relating to what object images the license plate detection apparatus detects as candidate license plate images. Such information is useful in guiding the user to capture optical images that include the license plate image and provide a higher likelihood of accurate license plate information recovery.

12

The license plate detector 630 will determine which portion of the image (or electrical signal) is most likely a license plate image. The license plate detector 630 will then transmit only the license plate image portion of the image to the network 635 by way of the network interface 697. Alternatively, a user may skip the entire image conversion process and using the keypad 615, key in the license plate information, which is then transmitted over the network 635 by way of the network interface 697. The network 635 then transmits the license plate image information (or image file) or keyed information to the network interface 640, which transmits signals to the gateway 645.

The gateway 645 may transmit the license plate image data to the OCR module 660. The OCR module 660 derives the license plate information such as state and number information from the license plate image. The OCR module 660 may use several different third party and/or proprietary OCR applications to derive the license plate information. The OCR module 660 may use information retrieved from the OCR analytics storage 670 to determine which OCR application has the greatest likelihood of accuracy in the event that different OCR applications detected different characters. For instance, the OCR analytics storage 670 may maintain statistics collected from the user input received at the apparatus 300 described with respect to FIG. 3. The OCR module 660 may then select the license plate information that is statistically most likely to be accurate using information retrieved from the analytics storage 670. The OCR module 660 may then transmit the license plate information 675 as a text string or strings to the gateway 645, which provides the license plate information 675 to the rendering module 650 through the network interface 640. The rendering module 650 may then instruct the display 655 to display the license plate information 675. The display 655 may then display a message similar to the one described with respect to FIG. 3.

Additionally, the license plate information 675 may be transmitted through the gateway 645 to the license to VIN translator 695. The license to VIN translator may communicate with a third party service by way of an API to receive a VIN based on the license plate information. The VIN may then be transmitted back to the gateway 645 for further processing. Alternatively, or in addition to, the gateway 645 may transmit the VIN to the rendering module 650 over the network 635. The rendering module 650 may then instruct the display 655 to display the VIN along with any other information to assist the user of the mobile apparatus.

In the event that the OCR module 660 or the license plate detector 630 is unable to detect a license plate image or identify any license plate information, the OCR module 660 and/or the license plate detector 630 will signal an alert to the rendering module 650, which will be rendered on the display 655.

In some aspects of the apparatus, the OCR module 660 may be located on an apparatus separate from an external server. For instance, the OCR module 660 may be located on the mobile apparatus 130 similar to the license plate detection apparatus. Additionally, in some aspects of the apparatus, the format converter 620, image filter 625, and license plate detector 630 may be located on an external server and the electrical signal recovered from the optical image may be transmitted directly to the network 635 for processing by the modules on the external server.

The license plate detection apparatus provides several advantages in that it is not confined to still images. As discussed above, buffered or unbuffered video may be used by the license plate detection apparatus to determine the

13

frame with the highest likelihood of having a license plate image. It also enables optical images to be taken while a mobile apparatus is moving and accounts for object images recovered from any angle and/or distance. Additionally, the license plate detection apparatus also provides the added benefit of alerting the user when a license plate image cannot be accurately detected in addition to guidance relating to how to get a better image that is more likely to produce license plate information. Such guidance may include directional guidance such as adjusting the viewing angle or distance as well as guidance to adjust lighting conditions, if possible. Thus, the license plate detection apparatus provides a solution to the complicated problem of how to derive license plate information captured from moving object images and from virtually any viewing angle. The license plate information may then be used to derive different information associated with the license plate information such as a vehicle's VIN.

FIG. 7 illustrates an exemplary embodiment of a diagram of the format converter 620. The format converter 620 receives the input of an electrical signal that defines an image 720 or an electrical signal that defines a sequence of sampled images such as video frames 725. The format converter 620 outputs an image file 730 in a standard format such as the formats discussed above with respect to FIG. 1. The format converter 620 includes a frame analyzer 715 and a conversion engine 710. When an electrical signal defining an image 720 is received at the format converter 620, the electrical signal will be read by the conversion engine 710. The conversion engine 710 translates the pixel data from the electrical signal into a standard, compressed image format file 730. Such standard formats may include .jpeg, .png, .gif, .tiff or any other suitable image format similar to those discussed with respect to FIG. 1. In the exemplary instance where the format converter 620 converts video to a standard format, the standard format may include .mpeg, .mp4, .avi, or any other suitable standard video format. Since the electrical signal received at the format converter 620 is raw data which can make for a very large file, the conversion engine may compress the raw data into a format that requires less space and is more efficient for information recovery.

The format converter 620 may also receive a several sampled electrical signals, each representing frames of video images, such as frame data 725. The video data frames may be received at the frame analyzer 715 in the format converter 620. The frame analyzer 715 may perform a number of different functions. For instance, the frame analyzer 715 may perform a function of analyzing each frame and discarding any frames that are blurry, noisy, or generally bad candidates for license plate detection based on some detection process such as the process 500 described in FIG. 5. Those frames that are suitable candidates for license plate detection may be transmitted to the conversion engine 710 and converted to the standard format image 730 similar to how the image 720 was converted.

FIG. 8 illustrates an exemplary embodiment of a diagram of the image filter 625. The image filter 625 receives a formatted image file that the image filter 625 is configured to read. The image filter 625 outputs a filtered image 840 which may be optimized for more reliable license plate recognition. Alternatively, if the image filter 625 determines that the image is unreadable, the image filter 625 may signal an alert 845, indicating to the user that the image is unreadable and/or guide the user to capture a better image.

The image filter 625 includes a filter processor 805, a grayscale filter 810, and a parameters storage 835. When the image filter 625 receives the formatted image file 830, the

14

filter processor 805 will retrieve parameters from the parameters storage 835, which will assist the filter processor 805 in how to optimally filter the image. For instance, if the received image was taken in cloudy conditions, the filter processor 805 may adjust the white balance of the image based on the parameters retrieved from the parameters storage 835. If the image was taken in the dark, the filter processor 805 may use a de-noise function based on the parameters retrieved from the parameters storage 835 to remove excess noise from the image. In some aspects of the apparatus, the filter processor 805 also has the ability to learn based on the success of previously derived license plate images what parameters work best or better in different conditions such as those conditions described above. In such aspects, the filter processor 805 may take the learned data and update the parameters in the parameters storage 835 for future use.

The filter processor 805 also has logic to determine if an image will be readable by the license plate detector 630. When the filter processor 805 determines that the image will not be readable by the license plate detector 630, the filter processor 805 may signal an alert 845 to the rendering module 650. However, when the filter processor 805 determines that sufficient filtering will generate a readable image for reliable license plate detection, the filter processor 805 communicates the image, post filtering, to the grayscale filter 810.

Additionally, in some aspects of the apparatus, the image filter 625 may receive several images in rapid succession. Such instances may be frames of a video that may be captured while a mobile apparatus is moving. In such instances, the filter processor 805 may continuously adjust the filter parameters to account for each video frame, it receives. The same alerts may be signaled in real-time in the event that a video frame is deemed unreadable by the filter processor 805.

The grayscale filter 810 will convert the received image file to grayscale. More specifically, the grayscale filter will convert the pixel values for each pixel in the received image file 830 to new values that correspond to appropriate grayscale levels. In some aspects of the filter, the pixel values may be between 0 and 255 (e.g., 256 values or 2^8 values). In other aspects of the filter, the pixel values may be between 0 and any other value that is a power of 2 minus 1, such as 1023, etc. The image is converted to grayscale, to simplify and/or speed up the license plate detection process. For instance, by reducing the number of colors in the image, which could be in the millions, to shades of gray, the license plate image search time may be reduced.

In the grayscale image, regions with higher intensity values (e.g., brighter regions) of the image will appear brighter than regions of the image with lower intensity values. The grayscale filter 810 ultimately produces the filtered image 840. However, one skilled in the art should recognize that the ordering of the modules is not confined to the order illustrated in FIG. 8. Rather, the image filter may first convert the image to grayscale using the grayscale filter 810 and then filter the grayscale image at the filter processor 805. The filter processor 805 then outputs the filtered image 840. Additionally, it should be noted that the image filter 625 and the format converter 620 may be interchangeable. Specifically, the order in which this image is processed by these two modules may be swapped in some aspects of the apparatus.

FIG. 9 illustrates an exemplary embodiment of a diagram of the license plate detector 630. The license plate detector 630 receives a filtered image 930 and processes the image to

15

determine license plate information **935**, which is may be a cropped image of at least one license plate image. The license plate detector **630** comprises an object detector **905**, a quad processor **910**, a quad filter **915**, a region(s) of interest detector **920**, and a patch processor **925**. The license plate detector **630** provides the integral function of detecting a license plate image from an image at virtually any viewing angle and under a multitude of conditions, and converting it to an image that can be accurately read by at least one OCR application.

The license plate detector **630** receives the filtered image **930** at the object detector **905**. As discussed above, the filtered image **930** has been converted to a grayscale image. The object detector **905** may use a mathematical method, such as a Maximal Stable Extremal Regions (MSER) method, for detecting regions in a digital image that differ in properties, such as brightness or color, compared to areas surrounding those regions. Simply stated, the detected regions of the digital image have some properties that are constant or vary within a pre-described range of values; all the points (or pixels) in the region can be considered in some sense to be similar to each other. This method of object detection may provide greater accuracy in the license plate detection process than other processes such as edge and/or corner detection. However, in some instances, the object detector **905** may use edge and/or corner detection methods to detect object images in an image that could be candidate license plate images.

Typically, the object images detected by the object detector **905** will have a uniform intensity throughout each adjacent pixel. Those adjacent pixels with a different intensity would be considered background rather than part of the object image. In order to determine the object images and background regions of the filtered image **930**, the object detector **905** will construct a process of applying several thresholds to the image. Grayscale images may have intensity values between 0 and 255, 0 being black and 255 being white. However, in some aspects of the apparatus, these values may be reversed with 0 being white and 255 being black. An initial threshold is set to be somewhere between 0 and 255. Variations in the object images are measured over a pre-determined range of threshold values. A delta parameter indicates through how many different gray levels a region needs to be stable to be considered a potential detected object image. The object images within the image that remain unchanged, or have little variation, over the applied delta thresholds are selected as likely candidate license plate images. In some aspects of the detector, small variations in the object image may be acceptable. The acceptable level of variations in an object image may be programmatically set for successful object image detection. Conversely or conjunctively, the number of pixels (or area of the image) that must be stable for object image detection may also be defined. For instance, a stable region that has less than a threshold number of pixels would not be selected as an object image, while a stable region with at least the threshold number of pixels would be selected as an object image. The number of pixels may be determined based on known values relating to the expected pixel size of a license plate image or any other suitable calculation such as a height to width ratio.

In addition, the object detector **905** may recognize certain pre-determined textures in an image as well as the presence of informative features that provide a greater likelihood that the detected object image may be a license plate image. Such textures may be recognized by using local binary patterns (LBP) cascade classifiers. LBP is especially useful in real-

16

time image processing settings such as when images are being captured as a mobile apparatus moves around an area. Although commonly used in the art for image facial recognition, LBP cascade classifiers may be modified such that the method is optimized for the detection of candidate license plate images.

In an LBP cascade classification, positive samples of an object image are created and stored on the license plate detection apparatus. For instance, a sample of a license plate image may be used. In some instances multiple samples may be needed for more accurate object image detection considering that license plates may vary from state to state or country to country. The apparatus will then use the sample object images to train the object detector **905** to recognize license plate images based on the features and textures found in the sample object images. LBP cascade classifiers may be used in addition to the operations discussed above to provide improved detection of candidate license plate images.

Once the object detector **905** has detected at least one object as a candidate license plate image, the object detector **905** will pass information relating to the detected object images to the quad processor **910** and/or the quad filter **915**. In some aspects of the detector, the object images may not be of a uniform shape such as a rectangle or oval. The quad processor **910** will then fit a rectangle around each detected object image based on the object image information provided by the object detector **905**. Rectangles are ideal due to the rectangular nature of license plates. As will be described in the foregoing, information about the rectangles may be used to overlay rectangles on object images that are displayed for the user's view on a mobile apparatus.

The rectangle will be sized such that it fits minimally around each object image and all areas of the object image are within the rectangle without more additional background space than is necessary to fit the object image. However, due to various factors such as the angle at which the optical image was taken, the license plate image may not be perfectly rectangular. Therefore, the quad processor **910** will perform a process on each object image using the rectangle to form a quadrilateral from a convex hull formed around each object image.

The quad processor **910** will use an algorithm that fits a quadrilateral as closely as possible to the detected object images in the image. For instance, the quad processor **910** will form a convex hull around the object image. A convex hull is a polygon that fits around the detected object image as closely as possible. The convex hull comprises edges and vertices. The convex hull may have several vertices. The quad processor **910** will take the convex hull and break it down to exactly four vertices (or points) that fit closely to the object image.

FIGS. 10-12 illustrate the functionality of the quad processor **910**. As shown, FIG. 10 illustrates an exemplary embodiment of an object image **1005** with a convex hull **1010** fit around the object image **1005**, and a blown up region **1015**. The convex hull **1010** comprises several edges and vertices including vertices A-D. In order to fit the object image **1005** into a quadrilateral, the convex hull **1010** may be modified such that only 4 vertices are used. For instance, as illustrated in FIG. 11, for each adjacent pair of points A-D in the convex hull **1010**, the quad processor **910** will find a new point Z that maintains convexity and enclosure of the object image when B and C are removed. Point Z is chosen as a point that provides a minimal increase to the hull area and does not go outside of the originally drawn rectangle (not shown). Thus, FIG. 11 illustrates an exemplary embodiment of a method for forming a quadrilateral (shown in FIG.

12) from the convex hull 1010. The process repeats for each set of 4 points until the convex hull 1010 is compressed to only four vertices as illustrated in FIG. 12.

FIG. 12 illustrates an exemplary embodiment of the object image 1005 enclosed in a quadrilateral 1210. As shown in FIG. 12, Quadrilateral 1210 fits as closely to the object image 1005 as possible without any edge overlapping the object image 1005. Fitting a quadrilateral closely to an object image as illustrated by the FIGS. 10-12 provides the benefit of greater efficiency in the license plate detection process. As will be described below, the license plate detection apparatus will only search the portions of the image within the quadrilaterals for the presence of a license plate image.

Referring back to FIG. 9, now that the quad processor 910 has drawn efficient quadrilaterals around each of the detected object images, the coordinates of the quadrilaterals are passed to the quad filter 915 and/or the region(s) of interest detector 920. As discussed above, the license plate detection apparatus first overlays rectangles around each detected object image. The quad filter 915 may use the rectangle information (rather than the quadrilateral information) received from the object detector 905, such as the pixel coordinates of the rectangles in the image, and look for rectangles similar in size and that overlap. The quad filter 915 will then discard the smaller rectangle(s), while maintaining the biggest. If at least two rectangles are of an identical size and overlap, the quad filter 915 will use a mechanism to determine which rectangle is more likely to be a full license plate image and discard the less likely image within the other rectangle(s). Such mechanisms may involve textures and intensity values as determined by the object detector 905. In some aspects of the filter, rather than searching only rectangles, the quad filter 915 may alternatively or additionally search the quadrilateral generated by the quad processor 910 for duplicates and perform a similar discarding process. By filtering out the duplicates, only unique object images within the rectangles will remain, with the likelihood that at least one of those object images is a license plate image. Thus, at this point, the license plate detection apparatus will only need to search the areas within the rectangles or quadrilaterals for the license plate image.

The region(s) of interest detector 920 will then determine which of the object images are actually object images that that have similar proportions (e.g., height and width) to the proportions that would be expected for a license plate image. For instance, typically a license plate is rectangular in shape. However, depending on several factors such as the angle that the license plate image was captured, the object image may appear more like a parallelogram or trapezoid. However, there is a limit to how much skew or keystone (trapezoidal shape) a license plate image undergoes before it becomes unreadable. Therefore, it is necessary to compute a skew factor and/or keystone to determine whether the object image may be a readable license plate image. Specifically, object images that have a skew factor and/or keystone below and/or above a threshold value are likely object images that do not have the proportions expected for a license plate image or would likely be unreadable. Since a license plate has an expected proportion a threshold skew factor and/or keystone may be set and any detected object image that has a skew factor and/or keystone indicating that the object image is not a readable license plate image will be discarded. For instance, license plate images with a high skew and/or high keystone may be discarded.

In some aspects of the apparatus, the skew and keystone thresholds may be determined by digitally distorting known

license plate images with varying amounts of pitch and yaw to see where the identification process and/or OCR fails. The threshold may also be dependent on the size of the object image or quadrilateral/trapezoid. Thus, quadrilaterals or trapezoids must cover enough pixel space to be identified and read by the OCR software. Those that do not have a large enough pixel space, skew factors that are too high, and/or keystones that are too high would then be discarded as either being unlikely candidates for license plate images or unreadable license plate images.

The skew factor is computed by finding the distance between opposing vertices of the quadrilateral and taking the ratio of the shorter distance to the longer distance so that the skew factor is less than or equal to 1. Rectangles and certain parallelograms that are likely candidate license plate images will have a skew factor that is close to 0, while skewed parallelograms will have a high skew factor. Additionally, trapezoids that are likely candidate license plate images will have a keystone that is close to 0, while trapezoids that are unlikely candidate license plate images will have a high keystone. Therefore, object images with a high skew factor are discarded, while the parallelograms with a lower skew factor and trapezoids with a lower keystone are maintained. In some aspects of the apparatus, a threshold skew and a threshold keystone may be defined. In such aspects, parallelograms having a skew factor below the threshold are maintained while those above the threshold are discarded. Similarly, in such aspects, trapezoids having a keystone below the threshold are maintained while those above the threshold are discarded. When the value is equal to the threshold, the parallelogram or trapezoid may be maintained or discarded depending on the design of the apparatus.

The remaining parallelograms and trapezoids are then dewarped. The dewarping process is particularly important for the trapezoids because it is used to convert the trapezoid into a rectangular image. The dewarping process uses the four vertices of the quadrilateral and the 4 vertices of an un-rotated rectangle with an aspect ratio of 2:1 (width: height), or any other suitable license plate aspect ratio, to compute a perspective transform. The aspect ratio may be pixel width:pixel height of the image. The perspective transform is applied on the region around the quadrilateral and the 2:1 aspect ratio object image is cropped out. The cropped object image, or patch, is an object image comprising a candidate license plate image.

The patch is then provided to the patch processor 925, which will search for alpha numeric characters in the patch, find new object images within the patch, fit rectangles around those object images, and compute a score from the fit rectangles. The score may be based on a virtual line that is drawn across the detected object images. If a line exists that has a minimal slope, the object images on that line may receive a score that indicates the object image is highly likely to be a license plate image. If no line with a minimal slope is detected, then an alert may be returned to the rendering module that a license plate image was not detected in the image. Scores may be calculated for several different patches from the same image and it follows that more than one license plate image may be detected in the same image. Once, the presence of a license plate image is detected, the license plate information 935 may be transmitted to a server for OCR and further processing. In some aspects of the apparatus, the license plate information is an image file comprising the license plate image. Additionally, the process for scoring the patch will be described in more detail with respect to FIG. 21.

19

FIG. 13 illustrates an exemplary embodiment of a diagram of the rendering module 650. The rendering module 650 may receive as input alert information from the image filter 1335, or information about detected object images from the license plate detector 1330. The rendering module will then communicate rendering instructions 1340 to the display 655. The rendering module 650 includes an overlay processor 1305, a detection failure engine 1310, and an image renderer 1315.

The overlay processor 1305 receives information about the detected object images 1330 from the license plate detector 630. As discussed above, such information may include coordinates of detected object images and rectangles determined to fit around those object images. The rectangle information is then provided to the detection failure engine 1310, which will determine that object images have been detected by the license plate detector 630. The detection failure engine 1310 may then forward the information about the rectangles to the image renderer 1315, which will provide rendering instructions 1340 to the display for how and where to display the rectangles around the image received from the imager 610. Such information may include pixel coordinates associated with the size and location of the rectangle and color information. For instance, if the license plate detector 630 determines that a detected object image is more likely to be an actual license plate image than the other detected object images, the rendering module 650 may instruct the display 655 to display the rectangle around the more likely object image in a way that is visually distinct from other rectangles. For instance, the rectangle around the object image more likely to be a license plate image may be displayed in a different color than the other rectangles in the display.

However, in some instances, the license plate detector 630 may not detect any object images. In such instances, the overlay processor will not forward any rectangle information to the detection failure engine 1310. The detection failure engine 1310 will then determine there has been an object image detection failure and signal an alert to the image renderer 1315. The image renderer 1315 will then communicate the display rendering instructions 1340 for the alert to the display 655. The license plate detection alerts have been described in greater detail above.

Additionally, the image filter 625 may provide information to the image renderer 1315 indicating an alert that the captured image cannot be processed for some reason such as darkness, noise, blur, or any other reason that may cause the image to be otherwise unreadable. The alert information from the image filter 625 is provided to the image renderer 1315, which then provides the rendering display instructions 1340 to the display 655 indicating how the alert will be displayed. The image filter alerts have been discussed in detail above.

The following FIGS. 14-22 provide exemplary illustrations and processes detailing the functionality of the license plate detection module 630. FIGS. 14-22 are devised to illustrate how the license plate detection apparatus goes from an optical image comprising many object images to detecting a license plate image among the object images.

FIG. 14 illustrates an exemplary embodiment of a scene 1400 that may be captured by a mobile apparatus 1410. The mobile apparatus 1410 may be similar to the mobile apparatus 130 described with respect to FIG. 1. The scene 1400 includes a structure 1425, a road 1430, a vehicle 1420, and a license plate 1405. The mobile apparatus 1410 includes a display area 1415.

20

As illustrated, the mobile apparatus 1410 has activated the image capture functionality of the mobile apparatus 1410. The image capture functionality may be an application that controls a camera lens and imager built into the apparatus 1410 that is capable of taking digital images. In some aspects of the apparatus, the image capture functionality may be activated by enabling an application which activates the license plate detection apparatus capabilities described in FIG. 6. In this example, the mobile apparatus 1410 may be capturing a still image, several images in burst mode, or video, in real-time for processing by the license plate detection apparatus. For instance, the vehicle 1420 may be moving while the image capture process occurs, and/or the mobile apparatus may not be in a stationary position. In such instances, the license plate detection apparatus may determine the best video frame taken from the video.

FIG. 15 provides a high level illustration of an exemplary embodiment of how an image may be rendered on an apparatus 1500 by the license plate detection apparatus and transmission of a detected license plate image to a server 1550. As shown, the apparatus 1500 includes a display area 1515 and an exploded view 1555 of the image that is rendered in display area 1515. The exploded view 1555 includes object images 1525, rectangles 1520 that surround the object images, overlapping rectangles 1530, candidate license plate image 1505, and a rectangle 1510 that surrounds the candidate license plate image 1505. In the event that a license plate image is detected and captured in the display area 1515, the apparatus 1500 may wirelessly transmit license plate image data 1535 over the Internet 1540 to a server 1550 for further processing. In some aspects of the apparatus, the license plate image data may be an image file comprising a license plate image.

As shown in exploded view 1555, the object detector 905 of the license plate detection apparatus has detected several object images 1525, as well as a candidate license plate image 1505. As shown, the rendering module 650 has used information communicated from the license plate detector 630 to overlay rectangles around detected object images 1525 including the candidate license plate image 1505. The rendering module 650 has also overlaid rectangles that differ in appearance around object images that are less likely to be license plate images. For instance, rectangles 1520 appear as dashed lines, while rectangle 1510 appears as a solid line. However, as those skilled in the art will appreciate, the visual appearance of the rectangles is not limited to only those illustrated in exploded view 1555. In fact, the visual appearance of the rectangles may differ by color, texture, thickness, or any other suitable way of indicating to a user that at least one rectangle is overlaid around an object image that is more likely to be a license plate image than the other object images in which rectangles are overlaid.

Exploded view 1555 also illustrates overlapping rectangles 1530. As discussed above, the quad filter 915 of the license plate detector 630 may recognize the overlapping rectangles 1530 and discard some of the rectangles, and detected object images within those discarded rectangles, as appropriate.

As is also illustrated by FIG. 15, the license plate detection apparatus has detected the presence of a candidate license plate image 1505 in the image. As a result, the mobile apparatus 1500 will transmit the license plate image data 1535 associated with the license plate image over the internet 1540 to the server 1550 for further processing. Such further processing may include OCR and using the license plate information derived from the OCR process to perform a number of different tasks that may be transmitted back to

21

the mobile apparatus **1500** for rendering on the display area **1515**. Alternatively, in some aspects of the apparatus, the OCR capability may be located on the mobile apparatus **1500** itself. In such aspects, the mobile apparatus may wirelessly transmit the license plate information such as state and number data rather than information about the license plate image itself.

FIG. **16** conceptually illustrates an exemplary embodiment of a more detailed process **1600** for processing an electrical signal to recover license plate information as discussed at a high level in process **400**. The process may also be applied to detecting license plate information in a sample of an electrical signal representing a frame of a video image presented on a display as described in process **500** of FIG. **5**. The process **1600** may be performed by the license plate detection apparatus. The process **1600** may begin after the mobile apparatus has activated an application, which enables the image capture feature of a mobile apparatus.

As shown, the process **1600** converts (at **1610**) the captured image to grayscale. As discussed above, converting the image to grayscale makes for greater efficiency in distinguishing object images from background according to the level of contrast between adjacent pixels. Several filtering processes may also be performed on the image during the grayscale conversion process. The process **1600** then detects (at **1615**) object image(s) from the grayscale image. Such object images may be the object images **1505** and **1525** as illustrated in FIG. **15**. The process **1600** processes (at **1620**) a first object image. The processing of object images will be described in greater detail in the foregoing description.

At **1625**, the process **1600** determines whether an object image fits the criteria for a license plate image. When the object image fits the criteria for a license plate image, the process **1600** transmits (at **1630**) the license plate image (or image data) to a server such as the server **1550**. In some aspects of the process, an object image fits the criteria for a license plate when a score of the object image is above a threshold value. Such a score may be determined by a process which will be discussed in the foregoing description. The process **1600** then determines (at **1635**) whether there are more object images detected in the image and/or whether the object image being processed does not exceed a threshold score.

When the process **1600** determines (at **1625**) that an object image does not fit the criteria for a license plate image, the process **1600** does not transmit any data and determines (at **1635**) whether more object images were detected in the image and/or whether the object image being processed did not exceed a threshold score. When the process **1600** determines that more object images were detected in the image and/or the object image being processed did not exceed a threshold score, the process **1600** processes (at **1640**) the next object image. The process then returns to **1625** to determine if the object image fits the criteria of a license plate image.

When the process **1600** determines (at **1635**) that no more object images were detected in the image and/or the object image being processed exceeds a threshold score, the process **1600** determines (at **1645**) whether at least one license plate image was detected in the process **1600**. When a license plate image was detected, the process ends. When a license plate image was not detected, an alert is generated (at **1650**) and the rendering module **650** sends instructions to display a detection failure message at the display **655**. In some aspects of the process, the detection failure alert may provide guidance to the user for capturing a better image. For instance, the alert may guide the user to move the mobile

22

apparatus in a particular direction such as up or down and/or adjust the tilt of the mobile apparatus. Other alerts may guide the user to find a location with better lighting or any other suitable message that may assist the user such that the license plate detection apparatus has a greater likelihood of detecting at least one license plate image in an image.

The process **1600** may be performed in real-time. For instance, the process **1600** may be performed successively as more images are captured either by capturing several frames of video as the mobile apparatus or object images in the scene move and/or are tracked or by using an image capture device's burst mode. The process **1600** provides the advantage of being able to detect and read a license plate image in an image at virtually any viewing angle and under a variety of ambient conditions. Additionally, the criteria for determining a license plate image is determined based on the operations performed by the license plate detector. These operations will be further illustrated in the following figures as well.

FIGS. **17-19** illustrate the operations performed by the quad processor **910**. For instance, FIG. **17** illustrates an exemplary embodiment of an image **1700** comprising a license plate image **1710**. Although not shown, the license plate may be affixed to a vehicle which would also be part of the image. The image **1700** includes the license plate image **1710** and a rectangle **1705**. As shown in exemplary image portion **1700**, an object image has been detected by the object detector **905** of the license plate detector **630**. The object image in this example is the license plate image **1710**. After the object image was detected, the quad processor **910** fit a rectangle **1705** around the license plate image **1710**. Information associated with the rectangle may be provided to the rendering module **650** for overlaying a rectangle around the detected license plate image in the image displayed on the display **655**.

FIG. **18** illustrates an exemplary embodiment of a portion of an image **1800** comprising the same license plate image **1710** illustrated in FIG. **17**. Image portion **1800** includes the license plate image **1810** and a quadrilateral **1805**. As discussed above with respect to FIGS. **10-12**, the quad processor **910** of the license plate detector **630** performs several functions to derive a quadrilateral that closely fits the detected object image. Once the quadrilateral has been derived, the quad processor **910** then computes the skew factor and/or keystone discussed above.

Once the quadrilateral is determined to have a low skew (or a skew below a threshold value) or the trapezoid has been determined to have a low keystone (or a keystone below a threshold value), the region(s) of interest detector **920** can dewarp the image to move one step closer to confirming the presence of a license plate image in the image and to also generate patch that is easily read by OCR software. In some aspects of the apparatus, the patch is the license plate image that has been cropped out of the image.

FIG. **19** is an exemplary embodiment of the dewarping process being performed on a license plate image **1905** to arrive at license plate image **1910**. FIG. **19** illustrates two stages **1901** and **1902** of the dewarping process.

As shown, the first stage **1901** illustrates the license plate image **1905** in a trapezoidal shape similar to the shape of the quadrilateral **1805** illustrated in FIG. **18**. The second stage **1902** illustrates the license plate image **1910** after the dewarping process has been performed. As shown, license plate image **1910** has undergone a perspective transform and rotation. The license plate image **1910** as shown in the second stage **1902** is now in a readable rectangular shape. In some aspects of the dewarping process, the license plate

23

image may also undergo corrections if the license plate image is skewed or may scale the license plate image to a suitable size.

The ability to accurately dewarp quadrilaterals and especially the quadrilaterals that are license plate images taken at any angle is an integral piece of the license plate detection apparatus. The dewarping capability enables a user to capture an image of a license plate at a variety of different angles and distances. For instance, the image may be taken with any mobile apparatus at virtually any height, direction, and/or distance. Additionally, it provides the added benefit of being able to capture a moving image from any position. Once the license plate image has been dewarped, the region(s) of interest detector **920** will crop the rectangular license plate image to generate a patch. The patch will be used for further confirmation that the license plate image **1910** is, in fact, an image of a license plate.

FIG. **20** conceptually illustrates an exemplary embodiment of a process **2000** for processing an image comprising a license plate image. The process **2000** may be performed by a license plate detection apparatus. The process **2000** may start after the license plate detection apparatus has instantiated an application that enables the image capture feature of a mobile apparatus.

As shown, the process **2000** detects (at **2010**) at least one object image, similar to the object image detection performed by process **1600**. The following describes in greater detail the process of processing (at **1620**) the image.

For instance, the process **2000** then fits (at **2015**) a rectangle to each detected object image in order to reduce the search space to the detected object images. The information associated with the rectangle may also be used as an overlay to indicate to users of the license plate detection apparatus the location(s) of the detected object image(s). The process then uses the rectangles to form (at **2020**) a convex hull around each object image. The convex hull, as discussed above, is a polygon of several vertices and edges that fits closely around an object image without having any edges that overlap the object image.

At **2025**, the process **2000** compresses the convex hull to a quadrilateral that closely fits around the detected object image. The process of compressing the convex hull into a quadrilateral was discussed in detail with respect to FIGS. **9-12**. The process **2000** then filters (at **2030**) duplicate rectangles and/or quadrilaterals. In some aspects of the process, rectangles or quadrilaterals that are similar in size and overlap may be discarded based on some set criteria. For example, the smaller rectangle and/or quadrilateral may be discarded.

The process **2000** calculates (at **2035**) a skew factor. The process **2000** then dewarps (at **2040**) the quadrilateral. The process then crops (at **2045**) the object image within the quadrilateral, which becomes the patch. The patch will be used for further processing as discussed below. In some aspects of the process, the object image is cropped at a particular ratio that is common for license plates of a particular region or type. For instance, the process may crop out a 2:1 aspect ratio patch, of the image, which is likely to contain the license plate image. Once the quadrilateral is cropped, the process **2000** then ends.

FIG. **21** illustrates an exemplary embodiment of a diagram that determines whether a patch **2100** is an actual license plate image. The patch **2100** includes a candidate license plate image **2105**, alpha-numeric characters **2120** and **2140**, rectangles **2115**, sloped lines **2130**, zero-slope line **2110**, and graphic **2125**.

24

As shown in the patch **2100**, rectangles are fit around detected object images within the patch. In some aspects of the apparatus, object images may be detected using the MSER object detection method. Conjectively or conversely, some aspects of the apparatus, may use edge and or corner detection methods to detect the object images. In this case, the detected object images are alpha-numeric characters **2120** and **2140** as well as graphic **2125**. After detecting the alpha-numeric characters **2120** and **2140** as well as graphic **2125**, a stroke width transform (SWT) may be performed to partition the detected object images into those that are likely from an alpha-numeric character and those that are not. For instance, the SWT may try to capture the only alpha-numeric effective features and use certain geometric signatures of alpha-numeric characters to filter out non-alpha-numeric areas, resulting in more reliable text regions. In such instances, the SWT transform may partition the alphanumeric characters **2120** and **2140** from the graphic **2125**. Thus, only those object images that are determined to likely be alpha-numeric characters, such as alphanumeric characters **2120** and **2140**, are later used in a scoring process to be discussed below. In some aspects of the apparatus, some object images other than alpha-numeric characters may pass through the SWT partitioning. Thus, further processing may be necessary to filter out the object images that are not alpha-numeric characters and also to determine whether the alpha-numeric characters in the license plate image fit the characteristics common for a license plate images.

Following the partitioning of alpha-numeric characters from non-alpha numeric characters, a line is fit to the center of the rectangle pair for each pair of rectangles. For instance, a sloped line is shown for the D and object image **2125** pair. The distance of all other rectangles to the lines **2130** and **2110** are accumulated and the pair with the smallest summed distance is used as a text baseline. For instance, the zero-slope line **2110** has the smallest summed distance of the rectangles to the line **2110**. Some aspects of the apparatus may implement a scoring process to determine the presence of a license plate image. For instance, some aspects of the scoring process may determine a score for the determined alpha-numeric characters on the zero-slope line **2110**. The score may increase when the rectangle around the alpha-numeric character is not rotated beyond a threshold amount. The score may decrease if the detected alpha-numeric character is too solid. In some aspects of the scoring process, solidity may be defined as the character area/rectangle area. When the calculated area is over a threshold amount, then the detected object image may be deemed too solid and the score decreases.

In other aspects of the scoring process, for each rectangle **2115** in the patch **2100** the patch score increases by some scoring value if the center of the rectangle is within a particular distance of the baseline line where X is the shorter of the rectangle height and width. For instance, if the particular distance were to be defined as the shorter of the rectangle height and width and if the scoring value is set at 1, the patch score value of the patch **2100** would be 7 because the rectangles around the characters "1DDQ976" are within a shorter distance than the width of the rectangle. Furthermore, the zero-slope of the line **2110** between the alpha-numeric characters **2120** further confirm that this patch is likely a license plate image since typically license plates have a string of characters along a same line. Sloped lines **2130** are, therefore, unlikely to provide any indication that the patch is a license plate image because the distance between characters is too great and the slope is indicative of

25

a low likelihood of a license plate image. Accordingly, in some aspects of the process, sloped lines 2130 are discarded in the process.

In some aspects of the process, when the patch has a score above a threshold value, the patch is determined to be a license plate image, and the license plate detection is complete. The license plate image data is then transmitted to a server for further processing and for use in other functions computed by the server, the results of which are provided to the license plate detection apparatus.

FIG. 22 conceptually illustrates an exemplary embodiment of a process 2200 for processing a patch comprising a candidate license plate image such as patch 2100. The process may be performed by the license plate detection apparatus. The process may begin after a patch has been cropped from an image file.

As shown, the process 2200 processes (at 2205) only substantially rectangular portion(s) of the patch to locate alpha-numeric characters. The process 2200 fits (at 2210) rectangles around the located alpha-numeric characters and computes scores based on the distances between rectangle pairs as discussed above with respect to FIG. 21. The process 2200 selects (at 2215) the patch with the best score to recognize as a license plate image. Alternatively or conjunctively, the process 2200 may select all patches that have a score above a threshold level to be deemed as license plate images. In such instances, multiple patches, or instances of license plate information, would be transmitted to the server for further processing.

FIG. 23 illustrates an exemplary embodiment of an operating environment 2300 for communication between a gateway 2395 and client apparatuses 2310, 2330, and 2370. In some aspects of the service, client apparatuses 2310, 2330, and 2370 communicate over one or more wired or wireless networks 2340 and 2360. For example, wireless network 2340, such as a cellular network, can communicate with a wide area network (WAN) 2380, such as the internet, by use of mobile network gateway 2350. A mobile network gateway in some aspects of the service provides a packet oriented mobile data service or other mobile data service allowing wireless networks to transmit data to other networks, such as the WAN 2380. Likewise, access device 2360 (e.g., IEEE 802.11b/g/n wireless access device) provides communication access to the WAN 2380. The apparatuses 2310, 2330, and 2370 can be any portable electronic computing apparatus capable of communicating with the gateway 2395. For instance, the apparatuses 2310 and 2370 may have an installed application that is configured to communicate with the gateway 2395. The apparatus 2330 may communicate with the gateway 2395 through a website having a particular URL. Alternatively, the apparatus 2330 may be a non-portable apparatus capable of accessing the internet through a web browser.

In order to process the license plate information to provide a VIN, the gateway 2395 may also communicate with third party services that provide VIN data from license plate information and/or additional vehicle related information. As shown, the gateway 2395 may communicate directly with at least one third party processing service 2390 if the service is located on the same network as the gateway 2395. Alternatively, the gateway 2395 may communicate with at least one of the third party processing services 2390 over the WAN 2380 (e.g., the internet).

In some aspects of the service, the process of providing a VIN may incorporate the location with the vehicle. In such aspects, the service may use location information acquired through a global positioning service (GPS) satellite 2320.

26

The apparatuses 2310 and 2370 may be configured to use a GPS service and provide location information to the gateway 2395 using the connections discussed above. The provided location information may be used by the gateway 2395 for processing additional vehicle related data from the VIN.

FIG. 24 illustrates an exemplary embodiment of data flow between a gateway 2400 and various other modules. The gateway 2400 and modules 2410-2460 may be located on a server such as the server 230. In some aspects of the data apparatus, the gateway 2400 may be a request router in that it receives requests from the various modules 2410-2460 and routes the requests to at least one of the appropriate module 2410-2460. The gateway 2400 communicates with various modules 2410-2460, which may communicate with various third party services to retrieve data that enables the gateway 2400 to provide a VIN to a client apparatus 2470 from an image of a license plate.

As shown, the client apparatus 2470, may use a network interface 2460 to transmit at least one license plate image recovered from an optical image taken by the client apparatus 2470. The client apparatus 2470 may include an installed application providing instructions for how to communicate with the gateway 2400 through the network interface 2460. In this example, the network interface 2460 provides license plate image information or text input of a license plate to the gateway 2400. For instance, as discussed above, the network interface 2460 may transmit text strings received as user input at the client apparatus 2470 or a license plate image processed by the client apparatus 2470 to the gateway 2400. As further shown in this example, the gateway 2400 may route the license plate image information to the OCR module 2410 to perform the OCR text extraction of the license plate information. In this example, the OCR module 2410 may have specialized or a commercial OCR software application installed that enables accurate extraction of the license plate number and state. The OCR module may be similar to the OCR module discussed in FIG. 6. In one example, the OCR module 2410 may also have the capability of determining if a license plate image contains a clear enough image that will provide for accurate text extraction. In this example, if the license plate image does not contain a clear image or the image quality is too low, the OCR module may alert the gateway 2400 to transmit a warning to the client apparatus 2470. In an alternative example, a license plate image may be recovered and transmitted to the gateway 2400 for further processing.

Once the license plate number and state information is extracted and converted to text strings, the gateway 2400 will provide the extracted text to a translator 2420, which is capable of determining a VIN from the license plate information. The translator 2420 may communicate with third party services using functionality provided in an application programming interface (API) associated with the third party services. Such services may derive VINs from license plate information to retrieve the VIN. In some aspects of the service, the various modules 2410-2430 may also be configured to communicate with the third party services or apparatuses (not shown) using APIs associated with the third party services. In such aspects of the service, each module 2410-2430 may route a request through the gateway 2400 to the network interface 2460, which will communicate with the appropriate third party service (not shown).

The gateway 2400 then routes the retrieved VIN to the VIN decoder 2430 along with a request to generate a VIN explosion. The VIN decoder 2430 is capable of using the VIN to generate a VIN explosion by requesting the VIN

27

explosion from a third party service. The VIN explosion includes all of the features, attributes, options, and configurations of the vehicle associated with the VIN (and the license plate image). In some aspects of the apparatus, the VIN explosion may be provided as an array of data, which the gateway **2400** or VIN decoder **2430** is capable of understanding, processing, and/or routing accurately. Similar to the VIN translator **2420**, the VIN decoder **2430** may communicate with a third party service by using an API associated with the service. The VIN and/or vehicle data derived from the VIN explosion may be routed back through the gateway **2400** and through the network interface **2460** to the client apparatus **2470**. As discussed above, the client apparatus may display the VIN and/or vehicle data.

FIG. **25** conceptually illustrates an exemplary embodiment of a process **2500** for deriving a VIN and vehicle configuration data from a license plate image. In some aspects of the process, the process **2500** is also capable of deriving the VIN and vehicle configuration information from user entered text input of vehicle license plate information received from the mobile apparatus. The process **2500** may be performed by a server such as the server **230**. The process may begin after a mobile apparatus has recovered a suitable license plate image for transmission to the server.

As shown, the process **2500** receives (at **2510**) license plate image information or text input from a mobile apparatus. The text input may be information associated with a vehicle license plate such as a state and alpha-numeric characters. The process **2500** then requests (at **2530**) a VIN associated with the license plate information. The process **2500** may request the VIN by sending the request to a third party server. In some aspects of the system, the process communicates with the third party server by using an API.

At **2540**, the process **2500** receives the VIN associated with the license plate information. The process **2500** then requests (at **2550**) a vehicle configuration using the received VIN. The vehicle configuration may include different features and options that are equipped on the vehicle. For instance, such features and options may include different wheel sizes, interior trim, vehicle type (e.g., coupe, sedan, sport utility vehicle, convertible, truck, etc.), sound system, suspension, and any other type of vehicle configuration or feature. The process **2500** receives (at **2570**) the vehicle configuration data.

The process **2500** then transmits (at **2580**) the VIN and/or the vehicle configuration data to the mobile apparatus. In some aspects, the process **2500** transmits the vehicle configuration data to the mobile apparatus so that the mobile apparatus has the ability to display the configuration information such that the user is able to confirm that the license plate image was accurately decoded as was discussed with respect to FIG. **3**. The VIN may also be transmitted to the mobile apparatus for display so that the user of the mobile apparatus may use the VIN to perform any number of functions external to the apparatus.

FIG. **26** illustrates an exemplary embodiment of a system **2600** that may implement the license plate detection apparatus. The electronic system **2600** of some embodiments may be a mobile apparatus. The electronic system includes various types of machine readable media and interfaces. The electronic system includes a bus **2605**, processor(s) **2610**, read only memory (ROM) **2615**, input device(s) **2620**, random access memory (RAM) **2625**, output device(s) **2630**, a network component **2635**, and a permanent storage device **2640**.

28

The bus **2605** communicatively connects the internal devices and/or components of the electronic system. For instance, the bus **2605** communicatively connects the processor(s) **2610** with the ROM **2615**, the RAM **2625**, and the permanent storage **2640**. The processor(s) **2610** retrieve instructions from the memory units to execute processes of the invention.

The processor(s) **2610** may be implemented with one or more general-purpose and/or special-purpose processors. Examples include microprocessors, microcontrollers, DSP processors, and other circuitry that can execute software. Alternatively, or in addition to the one or more general-purpose and/or special-purpose processors, the processor may be implemented with dedicated hardware such as, by way of example, one or more FPGAs (Field Programmable Gate Array), PLDs (Programmable Logic Device), controllers, state machines, gated logic, discrete hardware components, or any other suitable circuitry, or any combination of circuits.

Many of the above-described features and applications are implemented as software processes of a computer programming product. The processes are specified as a set of instructions recorded on a machine readable storage medium (also referred to as machine readable medium). When these instructions are executed by one or more of the processor(s) **2610**, they cause the processor(s) **2610** to perform the actions indicated in the instructions.

Furthermore, software shall be construed broadly to mean instructions, data, or any combination thereof, whether referred to as software, firmware, middleware, microcode, hardware description language, or otherwise. The software may be stored or transmitted over as one or more instructions or code on a machine-readable medium. Machine-readable media include both computer storage media and communication media including any medium that facilitates transfer of a computer program from one place to another. A storage medium may be any available medium that can be accessed by the processor(s) **2610**. By way of example, and not limitation, such machine-readable media can comprise RAM, ROM, EEPROM, CD-ROM or other optical disk storage, magnetic disk storage or other magnetic storage devices, or any other medium that can be used to carry or store desired program code in the form of instructions or data structures and that can be accessed by a processor. Also, any connection is properly termed a machine-readable medium. For example, if the software is transmitted from a website, server, or other remote source using a coaxial cable, fiber optic cable, twisted pair, digital subscriber line (DSL), or wireless technologies such as infrared (IR), radio, and microwave, then the coaxial cable, fiber optic cable, twisted pair, DSL, or wireless technologies such as infrared, radio, and microwave are included in the definition of medium. Disk and disc, as used herein, include compact disc (CD), laser disc, optical disc, digital versatile disc (DVD), floppy disk, and Blu-Ray® disc where disks usually reproduce data magnetically, while discs reproduce data optically with lasers. Thus, in some aspects machine-readable media may comprise non-transitory machine-readable media (e.g., tangible media). In addition, for other aspects machine-readable media may comprise transitory machine-readable media (e.g., a signal). Combinations of the above should also be included within the scope of machine-readable media.

Also, in some embodiments, multiple software inventions can be implemented as sub-parts of a larger program while remaining distinct software inventions. In some embodiments, multiple software inventions can also be implemented as separate programs. Any combination of separate

29

programs that together implement a software invention described here is within the scope of the invention. In some embodiments, the software programs, when installed to operate on one or more electronic systems **2600**, define one or more specific machine implementations that execute and perform the operations of the software programs.

The ROM **2615** stores static instructions needed by the processor(s) **2610** and other components of the electronic system. The ROM may store the instructions necessary for the processor(s) **2610** to execute the processes provided by the license plate detection apparatus. The permanent storage **2640** is a non-volatile memory that stores instructions and data when the electronic system **2600** is on or off. The permanent storage **2640** is a read/write memory device, such as a hard disk or a flash drive. Storage media may be any available media that can be accessed by a computer. By way of example, the ROM could also be EEPROM, CD-ROM or other optical disk storage, magnetic disk storage or other magnetic storage devices, or any other medium that can be used to carry or store desired program code in the form of instructions or data structures and that can be accessed by a computer.

The RAM **2625** is a volatile read/write memory. The RAM **2625** stores instructions needed by the processor(s) **2610** at runtime, the RAM **2625** may also store the real-time video images acquired during the license plate detection process. The bus **2605** also connects input and output devices **2620** and **2630**. The input devices enable the user to communicate information and select commands to the electronic system. The input devices **2620** may be a keypad, image capture apparatus, or a touch screen display capable of receiving touch interactions. The output device(s) **2630** display images generated by the electronic system. The output devices may include printers or display devices such as monitors.

The bus **2605** also couples the electronic system to a network **2635**. The electronic system may be part of a local area network (LAN), a wide area network (WAN), the Internet, or an Intranet by using a network interface. The electronic system may also be a mobile apparatus that is connected to a mobile data network supplied by a wireless carrier. Such networks may include 3G, HSPA, EVDO, and/or LTE.

It is understood that the specific order or hierarchy of steps in the processes disclosed is an illustration of exemplary approaches. Based upon design preferences, it is understood that the specific order or hierarchy of steps in the processes may be rearranged. Further, some steps may be combined or omitted. The accompanying method claims present elements of the various steps in a sample order, and are not meant to be limited to the specific order or hierarchy presented.

The various aspects of this disclosure are provided to enable one of ordinary skill in the art to practice the present invention. Various modifications to exemplary embodiments presented throughout this disclosure will be readily apparent to those skilled in the art, and the concepts disclosed herein may be extended to other apparatuses, devices, or processes. Thus, the claims are not intended to be limited to the various aspects of this disclosure, but are to be accorded the full scope consistent with the language of the claims. All structural and functional equivalents to the various components of the exemplary embodiments described throughout this disclosure that are known or later come to be known to those of ordinary skill in the art are expressly incorporated herein by reference and are intended to be encompassed by the claims. Moreover, nothing disclosed herein is intended to be

30

dedicated to the public regardless of whether such disclosure is explicitly recited in the claims. No claim element is to be construed under the provisions of 35 U.S.C. § 112(f) unless the element is expressly recited using the phrase “means for” or, in the case of a method claim, the element is recited using the phrase “step for.”

What is claimed is:

1. A mobile apparatus, comprising:

an image sensor configured to convert an optical image into an electrical signal, the optical image including an image of a vehicle license plate;

a storage for storing instructions;

a license plate detector including a processor communicatively coupled to the storage, the processor configured to retrieve the instructions, which when executed cause the processor to:

process the electrical signal to identify one or more object images from the image, each of said one or more images comprising a candidate vehicle license plate image,

process the electrical signal to crop the image to said identified one or more of the object images,

process the electrical signal to score each of the cropped one or more of the object images based on a probability that the cropped object image comprises the vehicle license plate image, wherein each of the cropped one or more object images is scored by:

detecting a plurality of alphanumeric characters in the object image, and

applying a score based on a position of one of the plurality of characters relative a position of another one of the plurality of characters, and

based on the scored object images, process, by the mobile apparatus, the electrical signal to recover information from the vehicle license plate image; and

an interface configured to transmit the vehicle license plate information to a remote apparatus and receive a vehicle identification number corresponding to the vehicle license plate image in response to the transmission.

2. The mobile apparatus of claim 1, wherein the license plate detector is further configured to process the electrical signal to identify one or more object images from the image, each of said one or more of the object images comprising a candidate vehicle license plate image.

3. The mobile apparatus of claim 2, wherein the license plate detector is further configured to recover the information from a portion of the electrical signal corresponding to the selected one of said identified one or more of the object images.

4. The mobile apparatus of claim 2, wherein the license plate detector is further configured to process the electrical signal to dewarp at least one of said one or more of the object images.

5. The mobile apparatus of claim 2, further comprising a display and a rendering module configured to render the optical image to the display and overlay a detection indicator on each of said identified one or more of the object images in the optical image.

6. The mobile apparatus of claim 1, further comprising an image filter configured to:

apply a set of filter parameters to the electrical signal; and dynamically adjust the parameters based on at least one of color temperature, ambient light, object image location, and the location of the apparatus.

31

7. A mobile apparatus, comprising:
 an image sensor configured to convert an optical image into an electrical signal, wherein the optical image comprises a plurality of object images, and wherein one of the plurality of object images comprises an image of a vehicle license plate;
 a storage for storing instructions;
 a license plate detector including a processor communicatively coupled to the storage, the processor configured to retrieve the instructions, which when executed cause the processor to:
 process the electrical signal to identify one or more object images from the image, each of said one or more images comprising a candidate vehicle license plate image,
 process the electrical signal to crop the image to said identified one or more of the object images,
 process the electrical signal to score each of the cropped one or more of the object images based on a probability that the cropped object image comprises the vehicle license plate image, wherein each of the cropped one or more object images is scored by:
 detecting a plurality of alphanumeric characters in the object image, and
 applying a score based on a position of one of the plurality of characters relative a position of another one of the plurality of characters, and
 based on the scored object images, process, by the mobile apparatus, the electrical signal to recover information from the vehicle license plate image from a portion of the electrical signal corresponding to said one of the plurality of object images; and
 an interface configured to transmit the vehicle license plate information to a remote apparatus and receive a vehicle identification number corresponding to the vehicle license plate image in response to the transmission.

8. The mobile apparatus of claim 7, wherein the license plate detector is further configured to process the electrical signal to dewarp said one of the object images prior to recovering the information.

9. The mobile apparatus of claim 7, further comprising a display and a rendering module configured to render the optical image to the display and overlay a detection indicator on each of the plurality of object images.

10. The mobile apparatus of claim 7, wherein the license plate detector is further configured to process the electrical signal to select said one of the plurality of object images based on the selected object image's score.

11. The mobile apparatus of claim 9, wherein the rendering module is further configured to overlay a first detection indicator over said one of the plurality of object images and a second detection indicator over the other object images of said plurality of object images.

12. The mobile apparatus of claim 11, wherein the rendering module is further configured to cause the first detection indicator to appear visually different from the second detection indicator on the display.

13. A mobile apparatus, comprising:
 an image sensor configured to convert an optical image into an electrical signal, the optical image comprising an image of a vehicle license plate;
 a display configured to render the optical image;
 an image filter configured to apply one or more filter parameters to the electrical signal based on at least one

32

of color temperature of the image, ambient light, and motion of the apparatus; and
 a storage for storing instructions;
 a license plate detector including a processor communicatively coupled to the storage, the processor configured to retrieve the instructions, which when executed cause the processor to:
 process the electrical signal to identify one or more object images from the image, each of said one or more images comprising a candidate vehicle license plate image,
 process the electrical signal to crop the image to said identified one or more of the object images,
 process the electrical signal to score each of the cropped one or more of the object images based on a probability that the cropped object image comprises the vehicle license plate image, wherein each of the cropped one or more object images is scored by:
 detecting a plurality of alphanumeric characters in the object image, and
 applying a score based on a position of one of the plurality of characters relative a position of another one of the plurality of characters, and
 based on the scored object images, process, by the mobile apparatus, the electrical signal to recover information from the vehicle license plate image,
 overlay a detection indicator on the displayed optical image to assist the user position of the apparatus with respect to the optical image in response to a signal from the image filter, and
 provide an alert to the display when the license plate detector fails to recover the vehicle license plate information; and
 an interface configured to transmit the vehicle license plate information to a remote apparatus and receive a vehicle identification number corresponding to the vehicle license plate image in response to the transmission.

14. The mobile apparatus of claim 13, wherein the optical image comprises a plurality of object images, and wherein the license plate detector is further configured to process the electrical signal to identify one or more of the plurality of object images from the image, each of said one or more of the plurality of object images comprising a candidate vehicle license plate image.

15. The mobile apparatus of claim 14, wherein the license plate detector is further configured to process the electrical signal to dewarp at least one of said one or more of the plurality of object images.

16. A computer program product for a mobile apparatus having an image sensor configured to convert an optical image into an electrical signal, the optical image including a plurality of object images, wherein one of the object images comprises an image of a vehicle license plate, the computer program product comprising:
 a non-transitory machine readable medium comprising code to:
 process the electrical signal to select said one of the object images;
 process the electrical signal to identify one or more object images from the image, each of said one or more images comprising a candidate vehicle license plate image;
 process, by the mobile apparatus, the electrical signal to crop the image to said identified one or more of the object images;

33

process the electrical signal to score each of the cropped one or more of the object images based on a probability that the cropped object image comprises the vehicle license plate image, wherein each of the cropped one or more object images is scored by:

detecting a plurality of alphanumeric characters in the object image, and

applying a score based on a position of one of the plurality of characters relative a position of another one of the plurality of characters, and

based on the scored object images, process, by the mobile apparatus, a portion of the electrical signal corresponding to the selected said one of the object images to recover information from the vehicle license plate image;

and

receive a vehicle identification number corresponding to the vehicle license plate image in response to the transmission.

17. The computer program product of claim 16, wherein the code to process the electrical signal is configured to process the electrical signal to identify one or more of the object images from the image, each of said one or more of the object images comprising a candidate vehicle license plate image.

18. The computer program product of claim 17, wherein the code to process the electrical signal is further configured to select said one of the object images from said identified one or more of the object images based on the scores.

19. The computer program product of claim 18, wherein the code to process the electrical signal is further configured to recover the information from a portion of the electrical signal corresponding to the selected one of said identified one or more of the object images.

20. The computer program product of claim 17, wherein the code for processing the electrical signal is further configured to dewarp at least one of said one or more of the object images.

21. A mobile apparatus, comprising:

an image sensor for converting an optical image into an electrical signal, the optical image including an image of a vehicle license plate;

a timing circuit for sampling the electrical signal at a frame rate;

a storage for storing instructions;

a license plate detector including a processor communicatively coupled to the storage, the processor configured to retrieve the instructions, which when executed cause the processor to:

process the electrical signal to identify one or more object images from the image, each of said one or more images comprising a candidate vehicle license plate image,

process the electrical signal to crop the image to said identified one or more of the object images,

34

process the electrical signal to score each of the cropped one or more of the object images based on a probability that the cropped object image comprises the vehicle license plate image, wherein each of the cropped one or more object images is scored by:

detecting a plurality of alphanumeric characters in the object image, and

applying a score based on a position of one of the plurality of characters relative a position of another one of the plurality of characters, and

based on the scored object images, process, by the mobile apparatus, the sampled electrical signal to recover information from the vehicle license plate image; and

an interface for transmitting the vehicle license plate information to a remote apparatus and receive a vehicle identification number corresponding to the vehicle license plate image in response to the transmission.

22. The apparatus of claim 21, wherein the sampled electrical signal comprises a plurality of samples, and wherein the license plate detector is further configured to identify one or more object images from at least one of the plurality of samples.

23. The apparatus of claim 22, wherein at least one of said one or more of the object images comprising a candidate vehicle license plate image.

24. The apparatus of claim 23, wherein the license plate detector is further configured to process said at least one of the plurality of samples to score each of said one or more of the object images based on a probability that the object image comprises the vehicle license plate image.

25. The apparatus of claim 24, wherein the license plate detector is further configured to process at least first and second samples of the plurality of samples to score each of said one or more of the object images from each of said at least first and second samples.

26. The apparatus of claim 25, wherein each of said one or more object images detected in the first sample is associated with location information, and wherein the license plate detector is further configured to use the location information to estimate the location of said one or more of the objects in the second sample.

27. The apparatus of claim 24, wherein the license plate detector is further configured to stop processing the sampled electrical signal when said score is above a threshold value.

28. The apparatus of claim 22, further comprising a display, wherein each sample represents a frame of a video image presented to the display; and a rendering module configured to render each frame of the video image to the display and overlay a detection indicator on each of said identified one or more of the object images.

29. The apparatus of claim 28, wherein the overlay provides a visual indication of the object image associated with the score that is above a threshold value.

* * * * *